

Being Lots 6 & 7 of the County Plat of
Crystal Waters Shores

and being located in the

SW1/4 of the SE1/4 of Section 9
and the
NW1/4 of the NE1/4 of Section 16
Town 38 North, Range 11 East
Town of Three Lakes, Oneida County, WI.

Bearings are based on the line between
Lots 6 & 7 which bears N31°56'31"W as
being of record.

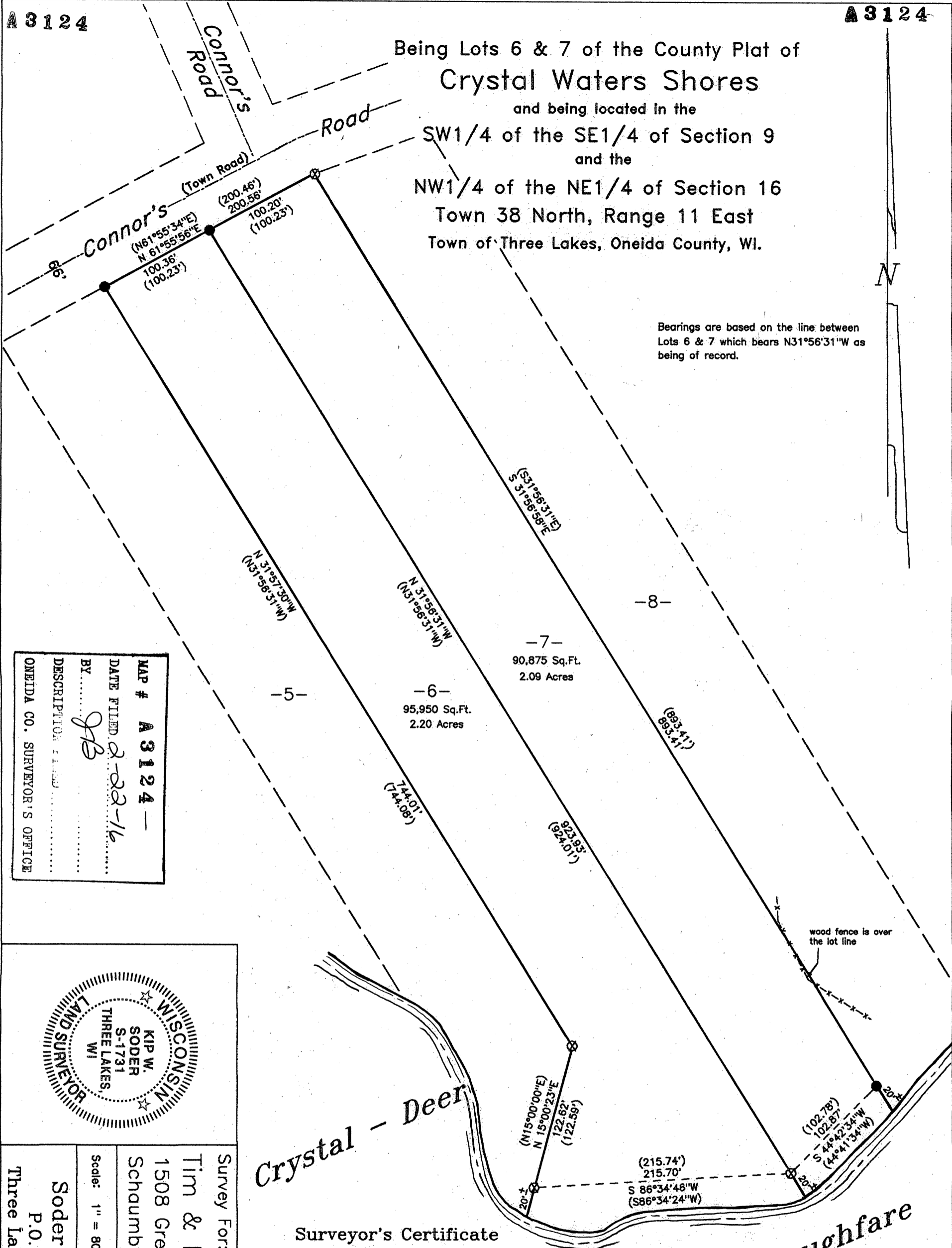

MAP # **A 3124**
 DATE FILED **8-22-16**
 BY *JBS*
 DESCRIPTION FILED
 ONEIDA CO. SURVEYOR'S OFFICE



Survey For:
Tim & Dawn Smeltzer
 1508 Greenview Court
 Schaumburg, IL. 60193

Scale: 1" = 80' Date: 8-22-2015 Drwn. By: K.W.S

Soder Surveying
 P.O. Box 431
 Three Lakes, WI. 54562

Drw. No. **1431**

Surveyor's Certificate

I hereby certify that I have surveyed the property shown hereon; that this map represents an accurate survey of the property to the best of my knowledge and belief, and that I have complied with all the applicable requirements of the Wisconsin Administrative Code A-E 7 of the Minimum Standards for Property Surveys.

Dated this 22nd day of August, 2015.

Kip W. Soder
Kip W. Soder, Professional Land Surveyor S#1731
Soder Surveying
 P.O. Box 431
 Three Lakes, Wisconsin 54562

Thoroughfare

- Legend-**
- ⊗ 2" dia. iron pipe found in place
 - 1" dia. iron pipe found in place
 - △ Computed position
 - () Bearing & Distance of record