

West 1/4 Corner

(S87°16'08"E)
S 89°53'27"E
1369.71'
(1369.57')

W1/16C

(1626.06')
1626.10'

E-W 1/4 line of record

approx. end of
Town Road

Bengs
Road

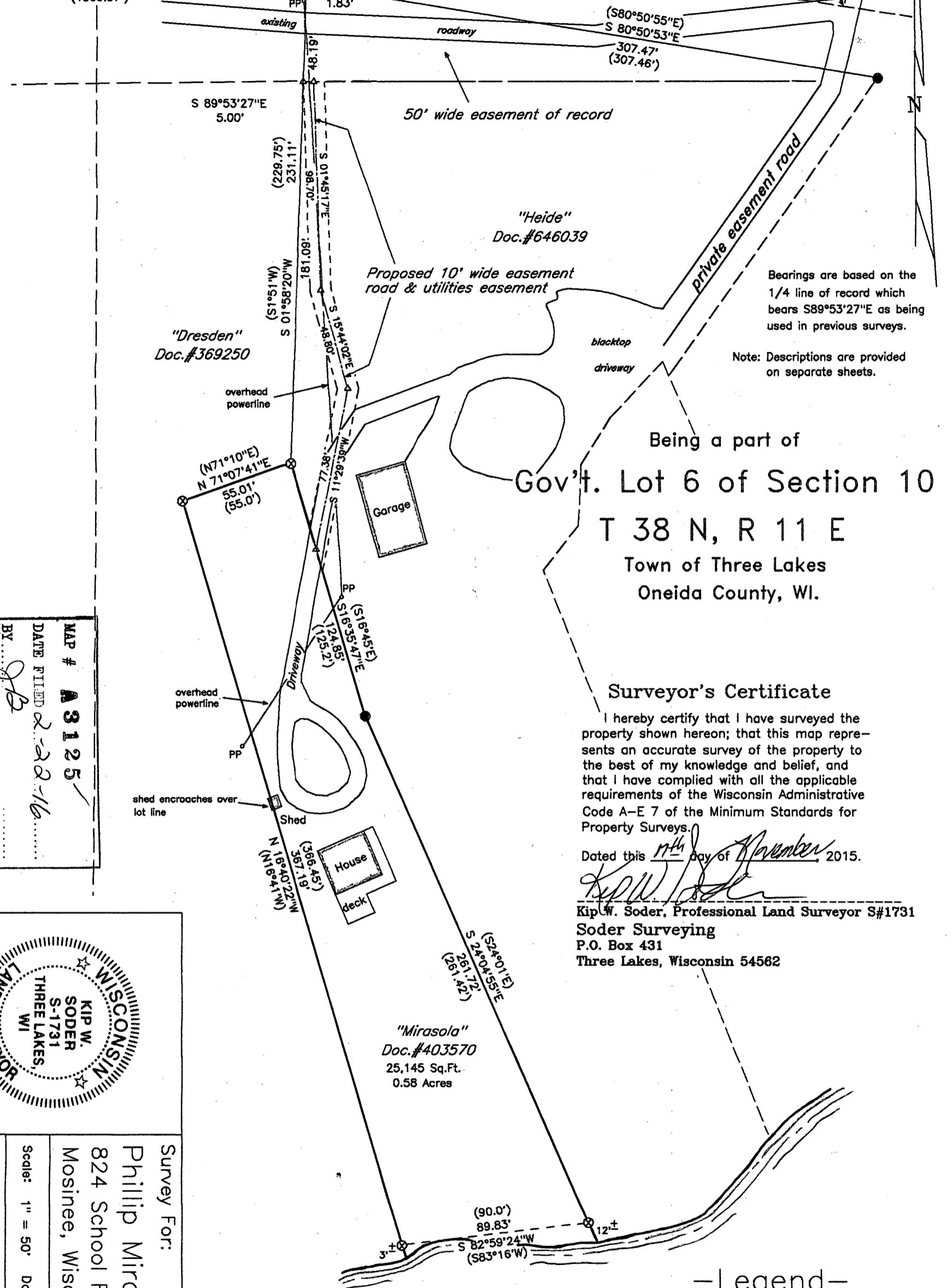

Bearings are based on the 1/4 line of record which bears S89°53'27"E as being used in previous surveys.

Note: Descriptions are provided on separate sheets.

Being a part of
Gov't. Lot 6 of Section 10
T 38 N, R 11 E
 Town of Three Lakes
 Oneida County, WI.

Surveyor's Certificate

I hereby certify that I have surveyed the property shown hereon; that this map represents an accurate survey of the property to the best of my knowledge and belief, and that I have complied with all the applicable requirements of the Wisconsin Administrative Code A-E 7 of the Minimum Standards for Property Surveys.

Dated this 17th day of November, 2015.

Kip W. Soder
 Kip W. Soder, Professional Land Surveyor S#1731
 Soder Surveying
 P.O. Box 431
 Three Lakes, Wisconsin 54562

"Mirasola"
 Doc. #403570
 25,145 Sq.Ft.
 0.58 Acres

Deer
Lake

-Legend-

- ⊙ G.L.O. iron pipe-brass cap monument in place
- 1" dia. iron pipe found in place
- ⊗ 1-1/4" dia. iron pipe found in place
- ▲ Computed position
- () Bearing & Distance of record.

MAP # **A 3125**
 DATE FILED 2-22-16
 BY *JFB*
 DESCRIPTION
 ONEIDA CO. SURVEYOR'S OFFICE

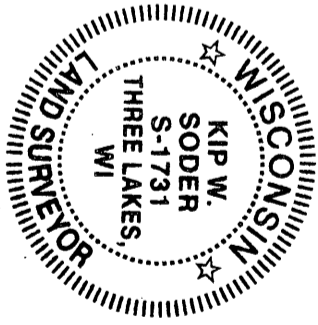

Survey For:
 Phillip Mirasola
 824 School Road
 Mosinee, Wisconsin 54455

Scale: 1" = 50' Date: 11-17-2015 Drwn. By: K.W.S

Soder Surveying
 P.O. Box 431
 Three Lakes, WI. 54562

Drq. No.
1440