

The
North Line
 of
Document No. 667301
 being part of the
NE 1/4 of the SW 1/4
SECTION 7, T39N, R6E
 Town of Minocqua
 Oneida County, Wisconsin

SURVEYOR'S CERTIFICATE
 I, James L. Rein, Professional Land Surveyor No. S-2335, hereby certify that I have surveyed the property shown hereon; that this map represents an accurate survey of said property to the best of my knowledge and belief; that I have performed this survey by order of Pat Abraham; and that I have complied with the requirements of Wisconsin Administrative Code A-E 7.

WILDERNESS SURVEYING, INC.

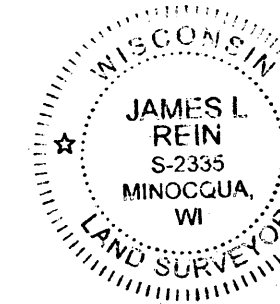

[Signature]
 Professional Land Surveyor No. S-2335
 Dated this 4th day of February, 2016

Pursuant to Chapter A-E 7 of the Wisconsin Administrative Code, Wilderness Surveying, Inc. is required to meet certain minimum standards for property surveys as specified in Section 7.01 through 7.07 of this code. Wilderness Surveying, Inc. and our client, Pat Abraham have agreed to exclude certain surveying work from these requirements as allowed in Chapter A-E 7.01(2).

The requirements of Chapter A-E 7 of the Wisconsin Administrative Code's Minimum Standards for property surveys which have been waived are marked below:

- () Field measurements and angles as described in (A-E 7.06).
- (X) Legal description prepared for this property (A-E 7.04).
- () Monuments marking all property corners (A-E 7.03 & 7.07).
- (X) Tie to a Public Land Survey System Corner (A-E 7.04).

A survey of the entire parcel has no been performed.

Wilderness Surveying, Inc. will comply with the remaining requirements of Chapter A-E 7 of the Wisconsin Administrative Code, Minimum Standards for Property Surveys.

WILDERNESS SURVEYING, INC.
 Post Office Box 1111 - 8793 Earls Court
 Minocqua, Wisconsin 54548-1111
 Telephone (715) 356-5100 - www.wildernesssurveying.com

Map Number: 16 - 09	Revisions:
File Number: 11 - 7 - 396	
Drafted by: C. Winkler	

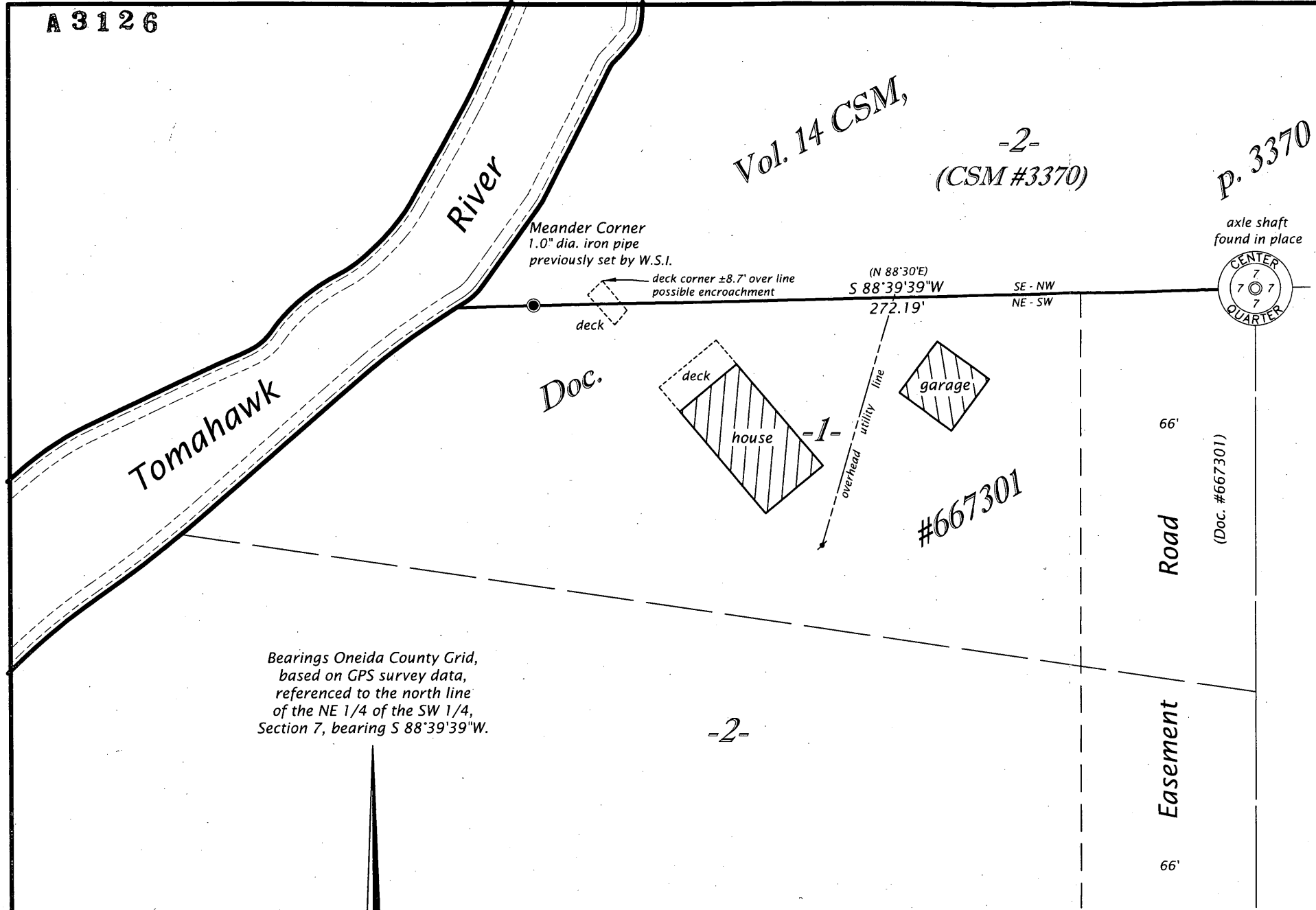

Bearings Oneida County Grid, based on GPS survey data, referenced to the north line of the NE 1/4 of the SW 1/4, Section 7, bearing S 88°39'39"W.

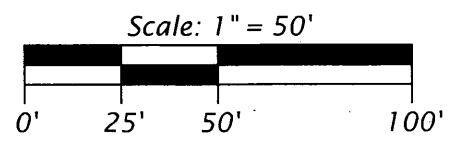

Monument sizes are outside diameter dimensions.

MAP # **A 3126**
 DATE FILED 2-22-16
 BY JB
 DESCRIPTION FILED
 ONEIDA CO. SURVEYOR'S OFFICE