

MAP # **A 3127**
 DATE FILED *2-22-16*
 BY *gfb*
 DESCRIPTION FILED *2 pgs.*
 ONEIDA CO. SURVEYOR'S OFFICE

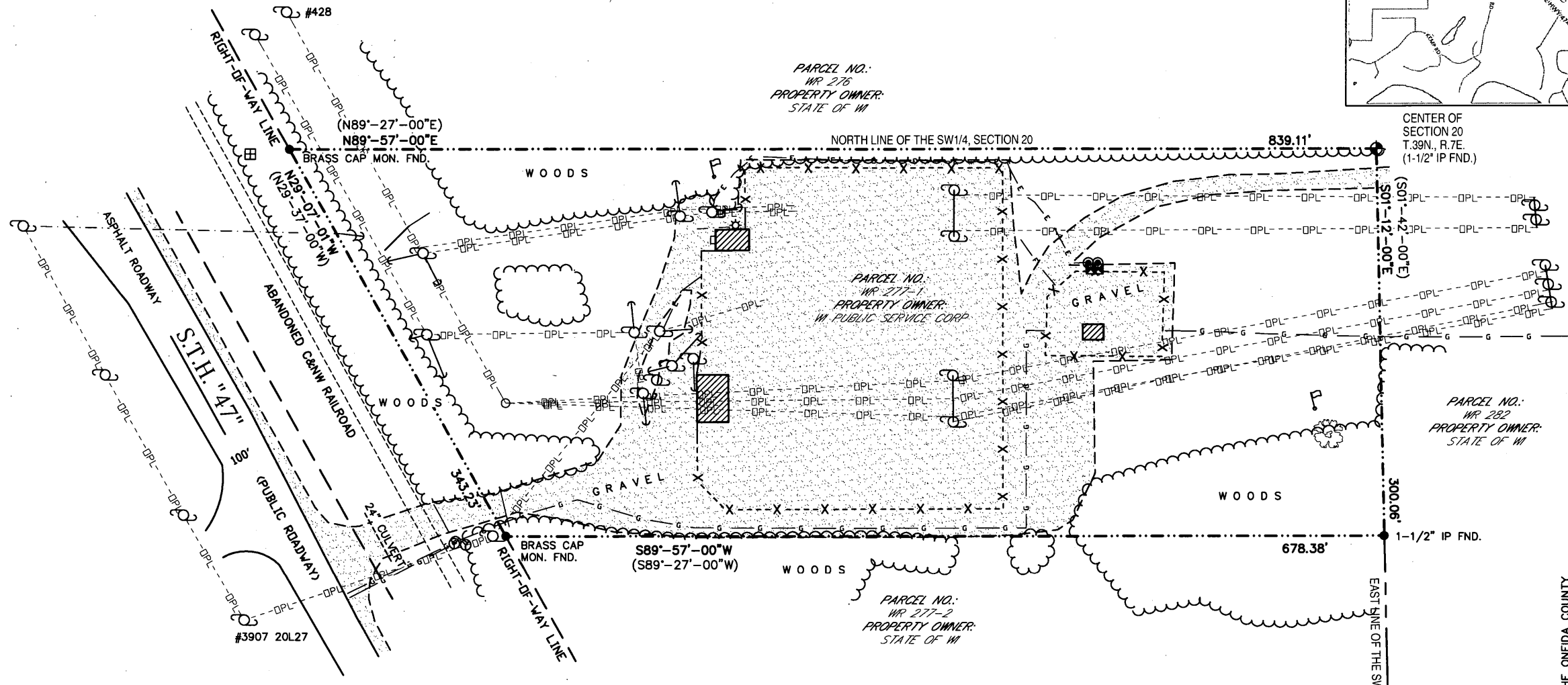
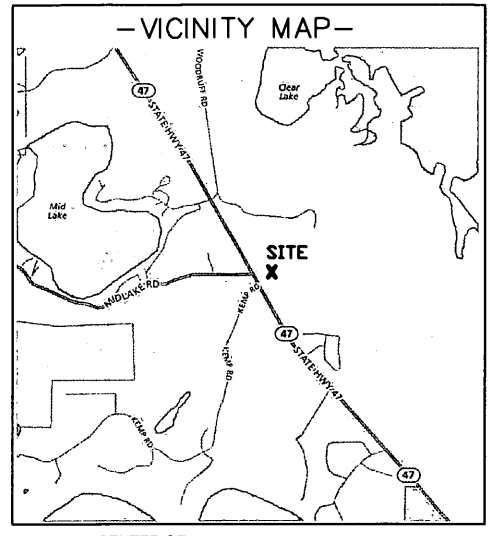

CENTER OF SECTION 20
 T.39N., R.7E.
 (1-1/2" IP FND.)

SURVEYED FOR:
Edge
 Consulting Engineers, Inc.
 624 Water Street
 Prairie du Sac, WI 53578
 608.644.1449 voice
 608.644.1549 fax
 www.edgeconsult.com

SURVEYED FOR:
integrys[™]
 200 EAST RANDOLPH STREET
 CHICAGO, IL 60601
 (312) 228-5400

MERIDIAN
 SURVEYING, LLC
 N8774 Firelane 1 Menasha, WI 54952
 Office: 920-993-0881
 Fax: 920-273-6037

SITE NAME:
CLEAR LAKE

SITE ADDRESS:
**8054 HIGHWAY 47
 WOODRUFF, WI 54568**

PROPERTY OWNER:
 WISCONSIN PUBLIC SERVICE
 700 N. ADAMS ST.
 P.O. BOX 19001
 GREEN BAY, WI 54307-9903

PARCEL NO.: WR 277-1
 DEED: VOLUME 308, PAGE 144
 DOCUMENT NO. 226065

SITE SURVEY
 FOR
INTEGRYS
 BEING PART OF THE NE1/4
 OF THE SW1/4, SECTION 20,
 T.39N., R.7E., TOWN OF WOODRUFF,
 ONEIDA COUNTY, WISCONSIN

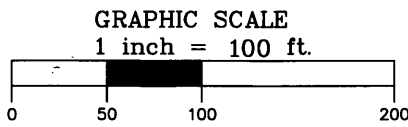

- LEGEND-**
- = 1" X 18" IRON PIPE SET
 - = 1" IRON PIPE FOUND
 - ⊙ = COUNTY MONUMENT FOUND
 - () = RECORDED INFORMATION
 - ⊢ = STAKE
 - ⊙ = METAL POST
 - ⊙ = GAS VALVE
 - ⊙ = FIBER OPTIC PEDESTAL
 - ⊙ = LIGHT POLE
 - ⊙ = ELECTRIC METER
 - ⊙ = EXISTING POWER POLE
 - ⊙ = EXISTING GUY ANCHOR
 - OPL- = OVERHEAD ELECTRIC
 - G- = BURIED GAS
 - F- = BURIED FIBER OPTIC
 - E- = BURIED ELECTRIC
 - = PROPERTY LINE

WETLAND NOTE:
 -THE PRESENCE AND LOCATION OF WETLANDS HAS NOT BEEN DETERMINED ON THIS PROPERTY. WETLANDS SHOULD ONLY BE DETERMINED BY ACTUAL FIELD DELINEATION PERFORMED BY A QUALIFIED WETLAND SPECIALIST.

SURVEY NOTES:
 -THE LOCATION OF THE EXISTING UTILITIES, AS SHOWN ON THIS PLAN, ARE APPROXIMATE ONLY. IT SHALL BE THE RESPONSIBILITY OF THE CONTRACTOR TO VERIFY ACTUAL LOCATION AND DEPTH OF ALL EXISTING UTILITIES. THE OWNER AND THE SURVEYOR SHALL NOT BE RESPONSIBLE FOR ANY OMISSION OR VARIATION FROM THE LOCATION SHOWN.

-NO TITLE SEARCH FOR PARCEL OWNERSHIP OR EXISTENCE OR NONEXISTENCE OF RECORDED OR UNRECORDED EASEMENTS HAS BEEN COMPLETED AS PART OF THIS SURVEY.
 -THIS IS NOT A BOUNDARY SURVEY OF THE PARENT PARCEL. THIS SURVEY REPRESENTS THE LEASE AREA AND EASEMENTS ONLY.

BEARINGS REFERENCED TO THE ONEIDA COUNTY COORDINATE SYSTEM AND THE EAST LINE OF THE SW1/4, SECTION 20, T.39N., R.7E., WHICH BEARS: S01°-12'-00"E

CALL DIGGERS HOTLINE TOLL FREE
 1(800)242-8511
 OPERATES 24 HOURS A DAY 365 DAYS A YEAR



I, Craig A. Keach, hereby certify that none of the property described hereon is within a flood plain as defined by FEMA.

SURVEYOR'S CERTIFICATE
 I, Craig A. Keach, Professional Land Surveyor of Meridian Surveying, LLC., certify that I have surveyed the described property and that the map shown is a true and accurate representation thereof to the best of my knowledge and belief.
 Dated this *22ND* day of *DECEMBER*, 2015.
Craig A. Keach
 WISCONSIN PROFESSIONAL LAND SURVEYOR
 Craig A. Keach, S-2333
A 3127

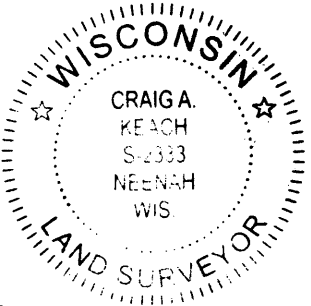

NO.	DATE	DESCRIPTION	BY
1	7-10-15	Preliminary Survey	J.D.

DRAWN BY: J.D.	FIELD WORK DATE: 7-8-15
CHECKED BY: C.A.K.	FIELD BOOK: M-32, PG. 66
JOB NO.: 8361	SHEET 1 OF 2

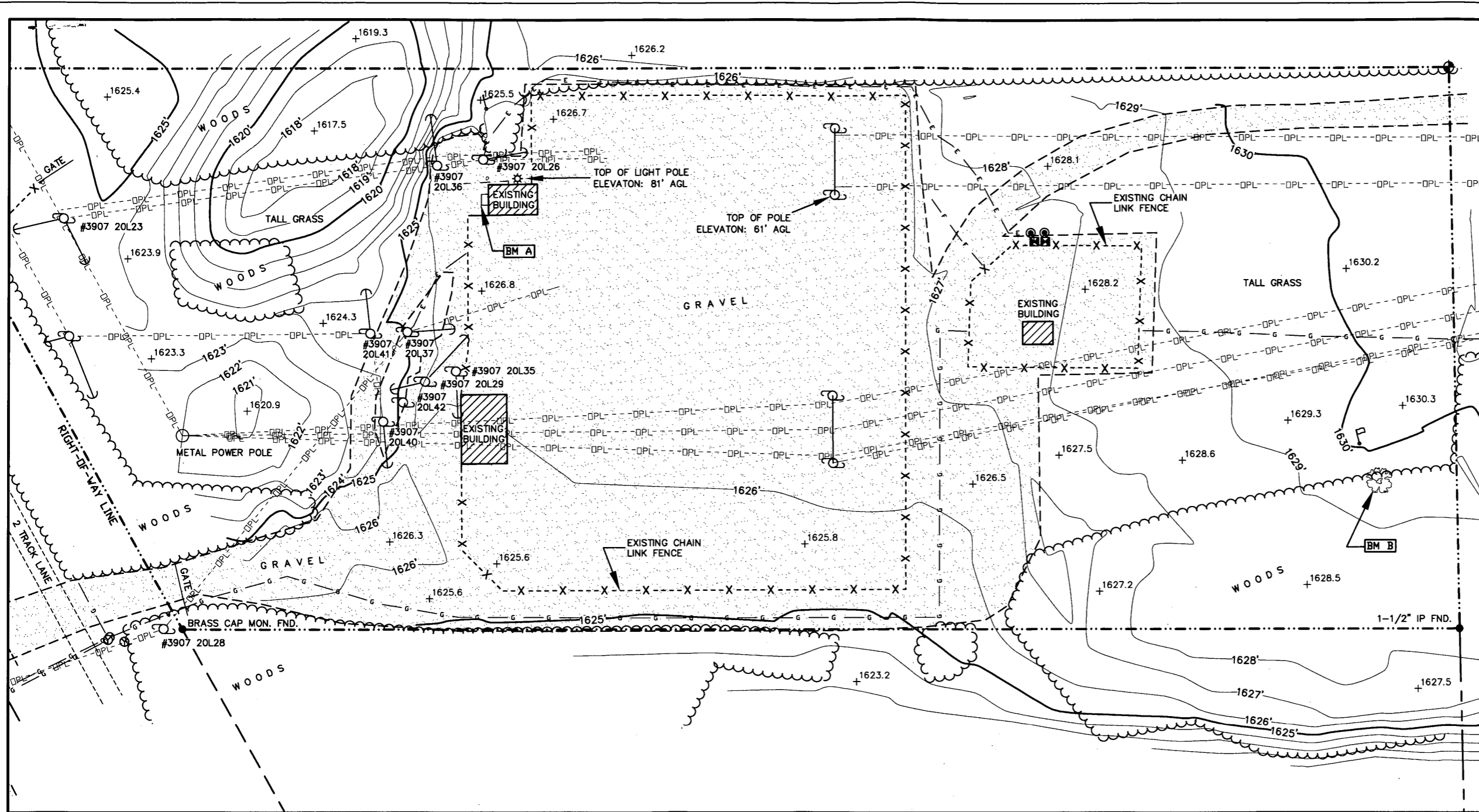

SURVEYED FOR:

Edge
 Consulting Engineers, Inc.
 624 Water Street
 Prairie du Sac, WI 53578
 608.644.1449 voice
 608.644.1549 fax
 www.edgeconsult.com

SURVEYED FOR:

integrays[™]
 200 EAST RANDOLPH STREET
 CHICAGO, IL 60601
 (312) 228-5400

MERIDIAN
 SURVEYING, LLC
 N8774 Firelane 1 Office: 920-993-0881
 Menasha, WI 54952 Fax: 920-273-6037

SITE NAME:
 CLEAR LAKE

SITE ADDRESS:
 8054 HIGHWAY 47
 WOODRUFF, WI 54568

PROPERTY OWNER:
 WISCONSIN PUBLIC SERVICE
 700 N. ADAMS ST.
 P.O. BOX 19001
 GREEN BAY, WI 54307-9903

PARCEL NO.: WR 277-1

DEED: VOLUME 308, PAGE 144
 DOCUMENT NO. 226065

SITE SURVEY
 FOR
 INTEGRYS
 BEING PART OF THE NE1/4
 OF THE SW1/4, SECTION 20,
 T.39N., R.7E., TOWN OF WOODRUFF,
 ONEIDA COUNTY, WISCONSIN

NO.	DATE	DESCRIPTION	BY
1	7-10-15	Preliminary Survey	J.D.

DRAWN BY:	J.D.	FIELD WORK DATE:	7-8-15
CHECKED BY:	C.A.K.	FIELD BOOK:	M-32, PG. 66
JOB NO.:	8361	SHEET	2 OF 2

GRAPHIC SCALE
 1 inch = 60 ft.

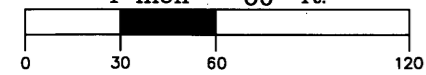

I, Craig A. Keach, hereby certify that none of the property described hereon is within a flood plain as defined by FEMA.

SURVEYOR'S CERTIFICATE

I, Craig A. Keach, Professional Land Surveyor of Meridian Surveying, LLC., certify that I have surveyed the described property and that the map shown is a true and accurate representation thereof to the best of my knowledge and belief.

Dated this 22nd day of December 2015.

 WISCONSIN PROFESSIONAL LAND SURVEYOR
 Craig A. Keach, S-2333

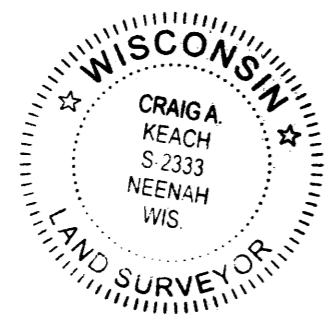

-LEGEND-

- = 1" X 18" IRON PIPE SET
- = 1" IRON PIPE FOUND
- ⊕ = COUNTY MONUMENT FOUND
- () = RECORDED INFORMATION
- ⊙ = STAKE
- ⊙ = METAL POST
- ⊙ = GAS VALVE
- ⊙ = FIBER OPTIC PEDESTAL
- ⊙ = LIGHT POLE
- ⊙ = ELECTRIC METER
- ⊙ = EXISTING POWER POLE
- = EXISTING GUY ANCHOR
- OPL- = OVERHEAD ELECTRIC
- G- = BURIED GAS
- F- = BURIED FIBER OPTIC
- E- = BURIED ELECTRIC
- = PROPERTY LINE

BENCHMARK INFORMATION

SITE BENCHMARK: (BM A)
 TOP OF SW CORNER OF CONCRETE SLAB
 AT BUILDING ENTRANCE
 ELEVATION: 1627.10'

SITE BENCHMARK: (BM B)
 SET 6" NAIL IN NORTH FACE OF 14"
 POPLAR TREE; ±1' ABOVE GROUND LEVEL
 ELEVATION: 1630.98'

BEARINGS REFERENCED TO THE ONEIDA COUNTY COORDINATE SYSTEM AND THE EAST LINE OF THE SW1/4, SECTION 20, T.39N., R.7E., WHICH BEARS: S01°12'00"E