

Part of the  
 SW 1/4 of the NE 1/4  
 Section 23, T39N, R6E  
 Minocqua Township  
 Oneida County, Wisconsin

**Record Bearings Assumed:**  
 referenced to the north line of Parcel No. MI 2329-5  
 per Document No. 504495, assumed to bear  
 N 83d20'17"E

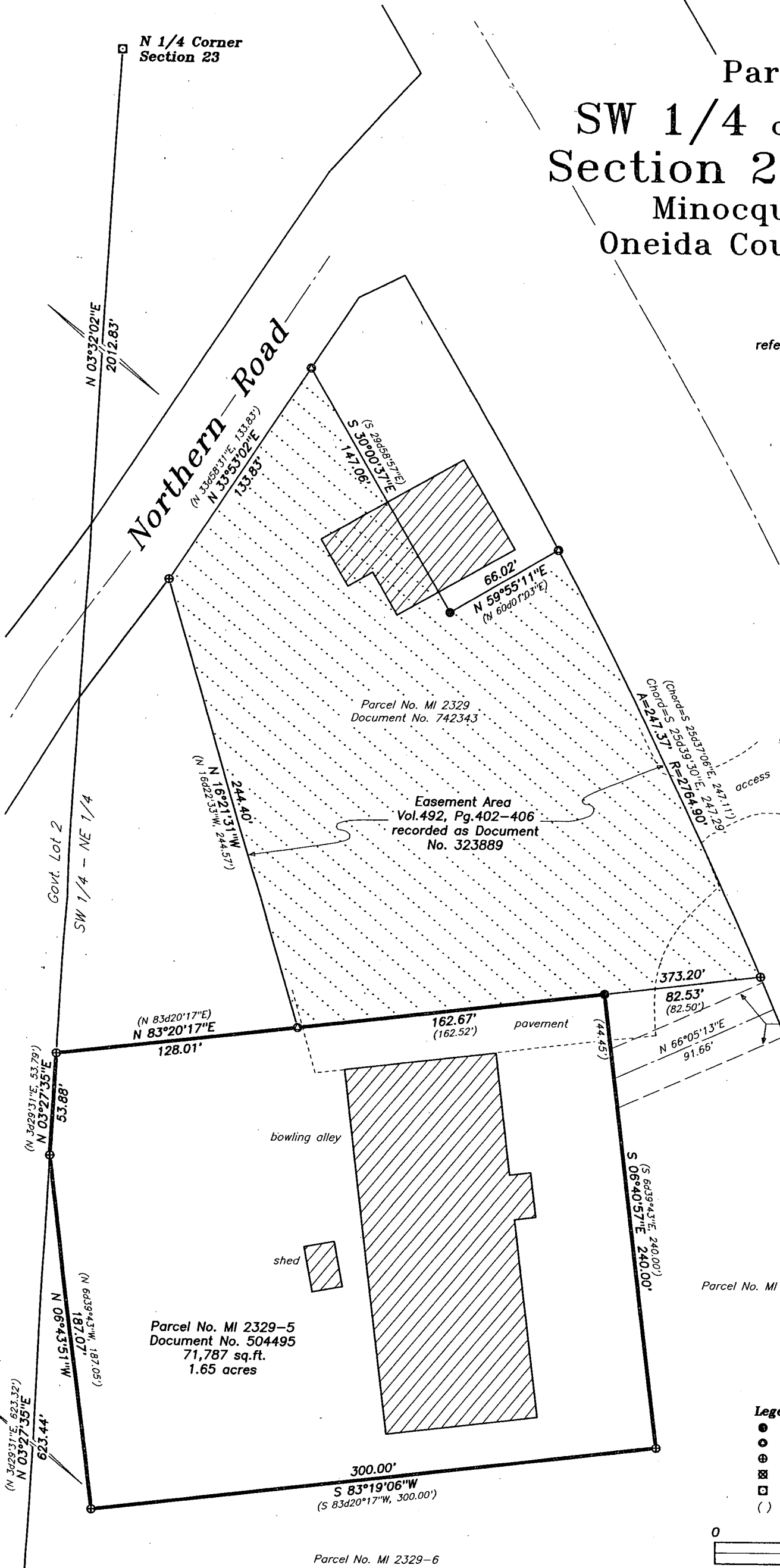
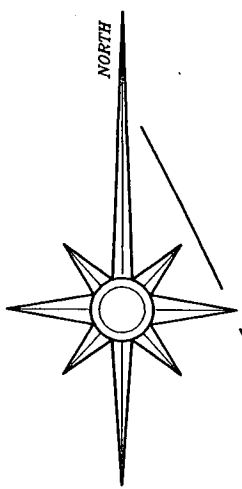

Sanitary Sewer & Water Easement, 30 feet  
 in width, described and recorded in  
 Document No.'s 323889 & 504495 of  
 Oneida County records.

MAP # **A3130**  
 DATE FILED **3/4/2016**  
 BY **AB**  
 DESCRIPTION FILED .....  
 ONEIDA CO. SURVEYOR'S OFFICE

**Legend:**

- railroad spike found in place
- 0.5" diameter iron rod found in place
- ⊙ 1.0" diameter iron pipe found in place
- ⊗ 1.5" diameter iron pipe found in place
- ⊠ 2.0" diameter iron pipe found in place
- ( ) bearing and/or distance of record

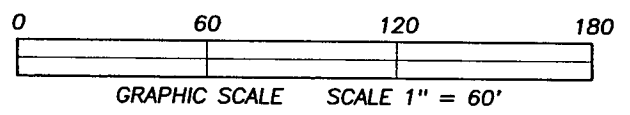

Center 1/4 Corner

**SURVEYOR'S CERTIFICATE:**

I, David A. Konopacky, hereby certify that I have surveyed the parcel of land shown hereon; that this map represents an accurate survey of said lands to the best of my knowledge and belief; and that I have complied with the applicable requirements of the Wisconsin Administrative Code Section A-E 7. Legal description(s) provided on separate sheet(s).

*(Signature)*

David A. Konopacky  
 Professional Land Surveyor No. 2566

*1-4-16*  
 Date



**Bruce Bristol**  
 PO Box 1109  
 Minocqua, WI 54548

Map Scale: 1" = 60' Date: 01/04/16 Drafted by: DAK

Project No. **5351** NORTHWOODS SURVEYING  
 P.O. BOX 1002, LAND O'LAKES, WISCONSIN 54540