

Part of
Government Lot 2
Section 17
 and part of the
SW 1/4 of the NW 1/4
Section 16
 all in
T39N, R5E
Minocqua Township
Oneida County, Wisconsin

RECORD BEARINGS ASSUMED:
 referenced to part of the southerly lines of the
 lands shown hereon per Document No. 674562,
 assumed to bear N 63°07'00"W

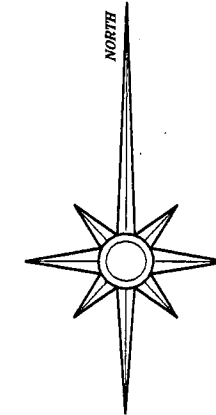

- LEGEND:**
- 1.0" diameter iron pipe set in the center of a deteriorating 2.0" iron pipe found in place
 - 1" square iron bar found in place
 - 1.0" diameter iron pipe found in place
 - 1.25" diameter iron pipe found in place
 - ⊗ 1.6" diameter iron pipe found in place
 - ⊕ 1.75" diameter iron pipe found in place
 - 2.5" diameter iron pipe found in place
 - () bearing and/or distance of record

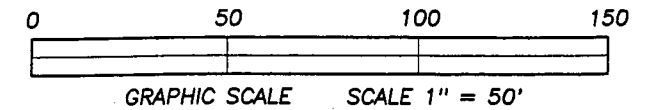

Squirrel
Lake

Private Easement Road, 30 feet in width, shown on map of survey by Northwoods Surveyor's dated October 1972 and revised December 1972 and per Document No. 561857.

MAP # **A3181** ✓
 DATE FILED 3/4/2016
 BY DAK
 DESCRIPTION FILED
 ONEIDA CO. SURVEYOR'S OFFICE

SURVEYOR'S CERTIFICATE:

I, David A. Konopacky, hereby certify that I have surveyed the parcel of land shown hereon; that this map represents an accurate survey of said lands to the best of my knowledge and belief; and that I have complied with the applicable requirements of the Wisconsin Administrative Code Section A-E 7. Legal description(s) provided on separate sheet(s).

David A. Konopacky
 Professional Land Surveyor No. 2566

2-5-16
 Date



E 1/4 Corner
 Section 17

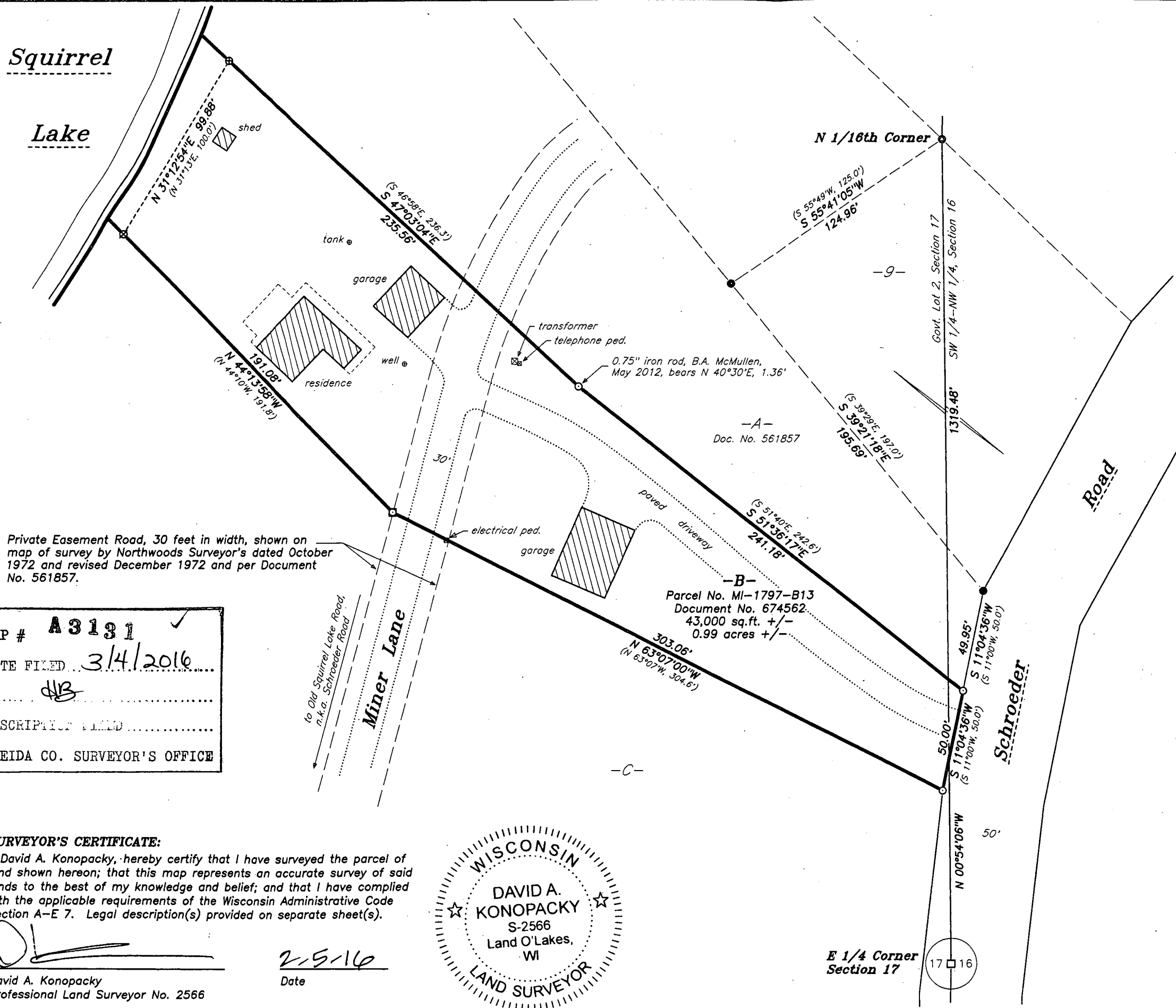
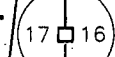

Gary & Karyn Hansen
 4601 Emerald Lane
 Stevens Point, WI 54481

Map Scale: 1" = 50' Date: 02/05/16 Drafted by: DAK
 Project No. **10106** NORTHWOODS SURVEYING
 P.O. BOX 1002, LAND O'LAKES, WISCONSIN 54540