

Lot 3
of the recorded plat of
SAND LAKE SUBDIVISION
recorded in Volume 8 of Plats at Page 7
located in part of
Government Lot 6
Section 5, T37N, R7E
Cassian Township
Oneida County, Wisconsin

RECORD BEARINGS ASSUMED:
referenced to the west line of Lot 3 shown hereon
per the recorded plat thereof; assumed
to bear N 00°04'00"W

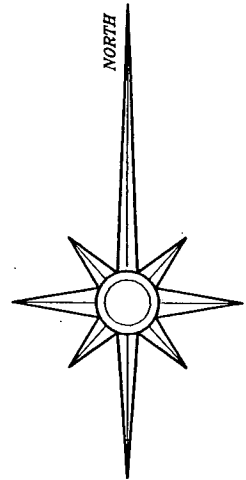

LEGEND:
○ 1.0" diameter iron pipe set at record location
● 2.0" diameter iron pipe found in place
◻ 2.5" diameter capped alum. mon. found in place
○ computed position per the recorded plat thereof
() bearing and/or distance of record

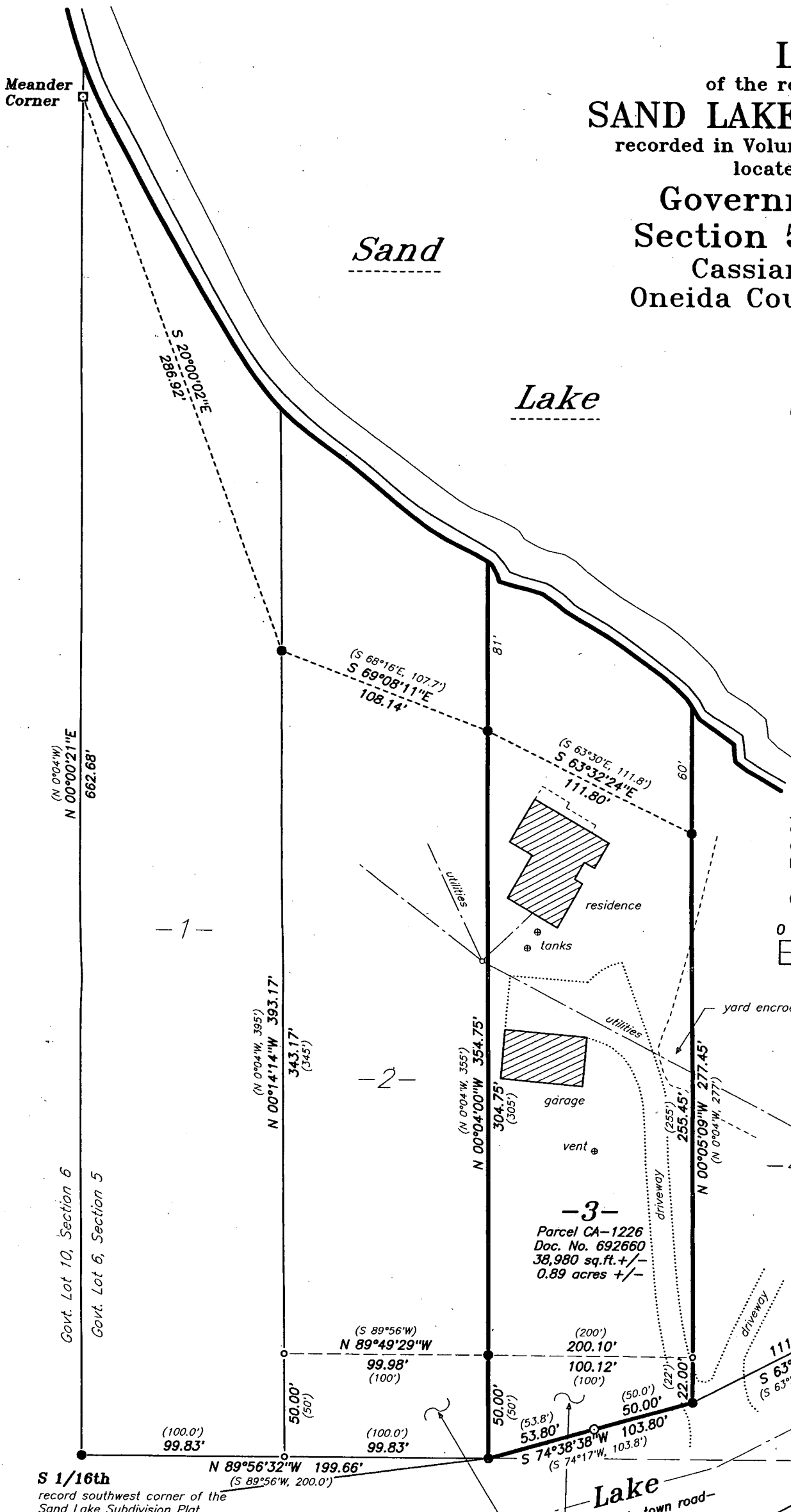
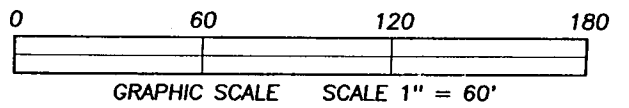

-3-
Parcel CA-1226
Doc. No. 692660
38,980 sq.ft. +/-
0.89 acres +/-

MAP # **A 3138** ✓
DATE FILED **3/4/2014**
BY **HB**
DESCRIPTION OF FIELD
ONEIDA CO. SURVEYOR'S OFFICE

SURVEYOR'S CERTIFICATE:

I, David A. Konopacky, hereby certify that I have surveyed the parcel of land shown hereon; that this map represents an accurate survey of said lands to the best of my knowledge and belief; and that I have complied with the applicable requirements of the Wisconsin Administrative Code Section A-E 7.

David A. Konopacky
Professional Land Surveyor No. 2566

11-25-15
Date



Steve & Carol Niehaus
405 Forest Street
Rothschild, WI 54474

Map Scale: 1" = 60' Date: 11/25/15 Drafted by: DAK
Project No. **5345** NORTHWOODS SURVEYING
P.O. BOX 1002, LAND O'LAKES, WISCONSIN 54540