

# SURVEY OF DOC.#682330

AS LOCATED IN PART OF THE NW 1/4 OF THE SW 1/4, SEC. 36,  
T. 37 N., R. 8 E., TOWN OF NEWBOLD, ONEIDA COUNTY, WI.

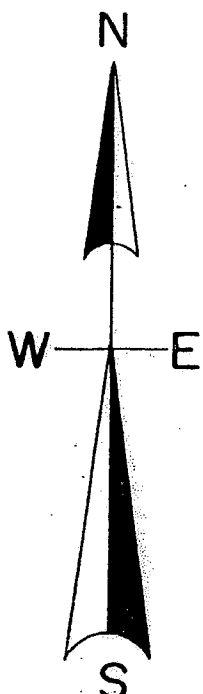
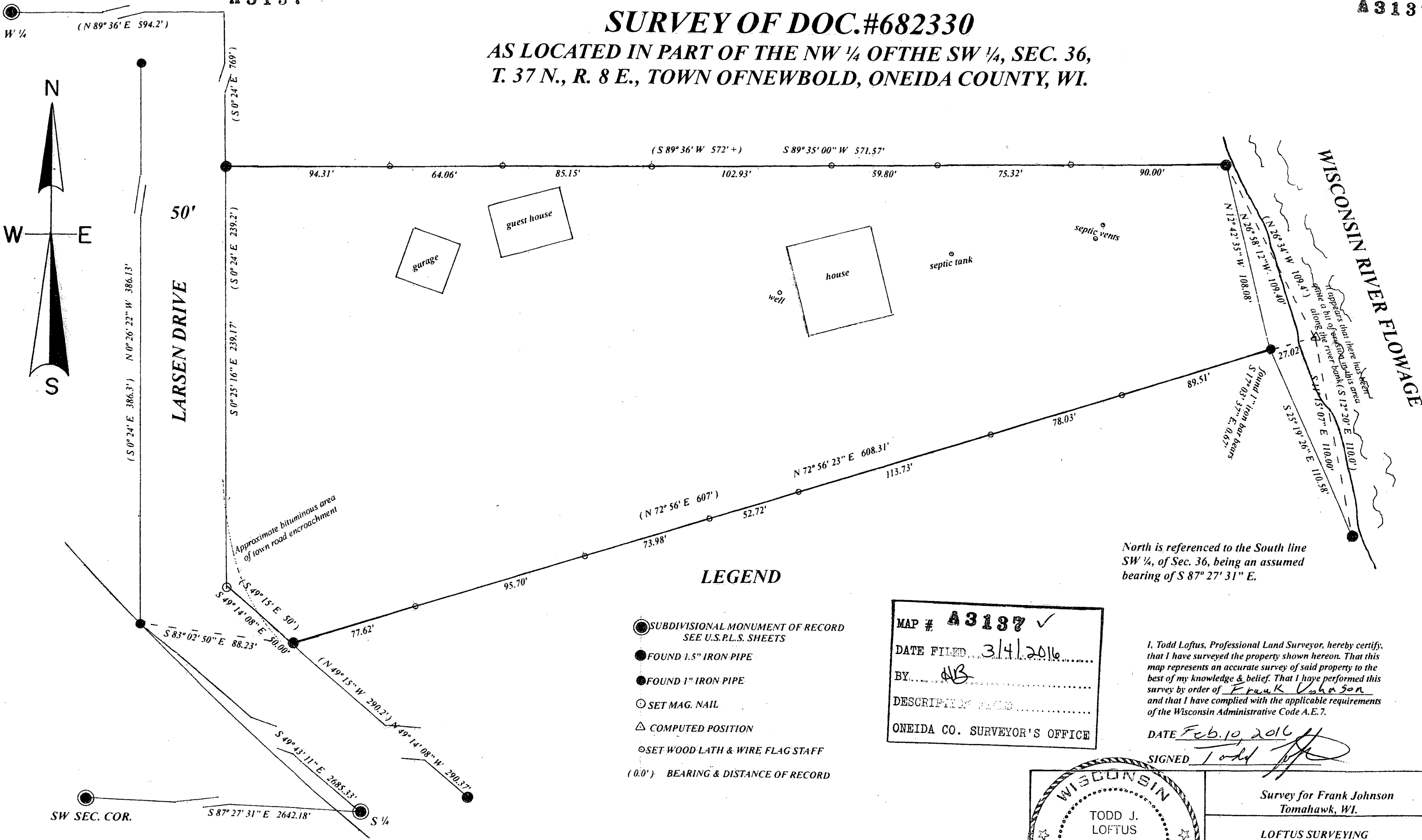

### LEGEND

- SUBDIVISIONAL MONUMENT OF RECORD  
SEE U.S.P.L.S. SHEETS
- FOUND 1.5" IRON PIPE
- FOUND 1" IRON PIPE
- SET MAG. NAIL
- △ COMPUTED POSITION
- SET WOOD LATH & WIRE FLAG STAFF
- (0.0) BEARING & DISTANCE OF RECORD

MAP # **A 3137** ✓  
 DATE FILED 3/4/2016  
 BY ALB  
 DESCRIPTION OF FIELD .....  
 ONEIDA CO. SURVEYOR'S OFFICE

North is referenced to the South line SW 1/4, of Sec. 36, being an assumed bearing of S 87° 27' 31" E.

I, Todd Loftus, Professional Land Surveyor, hereby certify, that I have surveyed the property shown hereon. That this map represents an accurate survey of said property to the best of my knowledge & belief. That I have performed this survey by order of Frank Johnson and that I have complied with the applicable requirements of the Wisconsin Administrative Code A.E. 7.

DATE Feb. 10, 2016  
 SIGNED Todd Loftus

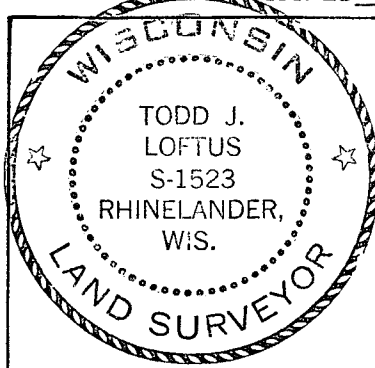

Survey for Frank Johnson  
Tomahawk, WI.

LOFTUS SURVEYING  
860 BALSAM STREET  
RHINELANDER, WI. 54501  
TEL/FAX 715-369-1142  
HODAG28a.HOTMAIL.COM

