

MAP # **A 3138** ✓
 DATE FILED 3/4/2016
 BY HB
 DESCRIPTION
 ONEIDA CO. SURVEYOR'S OFFICE

SURVEY OF DOC.#509929

**AS LOCATED IN PART OF GOV'T. LOT 10,
 SEC. 15, T. 38 N., R. 7 E.,
 TOWN OF LAKE TOMAHAWK, ONEIDA COUNTY, WI.**

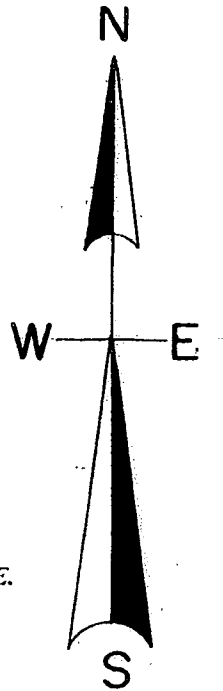

North is referenced to the N-S 1/4 line
 being an assumed bearing of N 2° 54' 24" E.

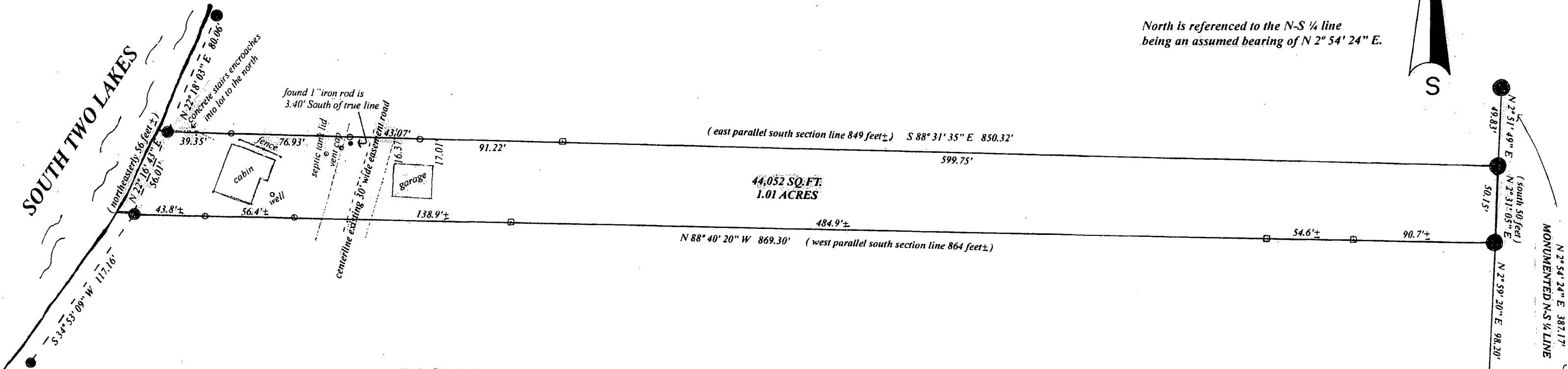

LEGEND

- SUBDIVISIONAL MONUMENT OF RECORD
 - FOUND 2" IRON PIPE
 - FOUND 1.5" IRON PIPE
 - FOUND 1.25" IRON PIPE
 - FOUND 1" IRON ROD
 - SET STEEL RAIL-FENCE POST
 - SET 5/8" IRON ROD
- (BEARING & DISTANCE OF RECORD)

SCALE

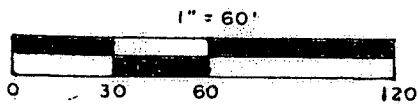

I, Todd Loftus, Professional Land Surveyor, hereby certify, that I have surveyed the property shown hereon. That this map represents an accurate survey of said property to the best of my knowledge & belief. That I have performed this survey by order of Linda Johnson and that I have complied with the applicable requirements of the Wisconsin Administrative Code A.E. 7.

DATE Feb 25, 2016

SIGNED Todd Loftus

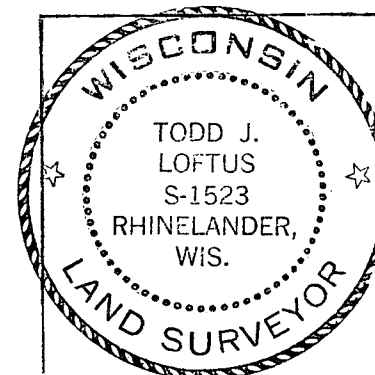

survey for Linda Johnson
 Milwaukee, WI.

LOFTUS SURVEYING
 860 BALSAM STREET
 RHINELANDER, WI. 54501
 TEL/FAX 715-369-1142
 hodug28@hotmail.com

1913B7