

LOCATED IN THE SE 1/4 OF THE NW 1/4, SECTION 9,
T36N, R8E, TOWN OF CRESCENT, ONEIDA COUNTY, WI.

MAP # A 3139 ✓
 DATE FILED... 3/11/2016
 BY... HB
 DESCRIPTION FILED
 ONEIDA CO. SURVEYOR'S OFFICE

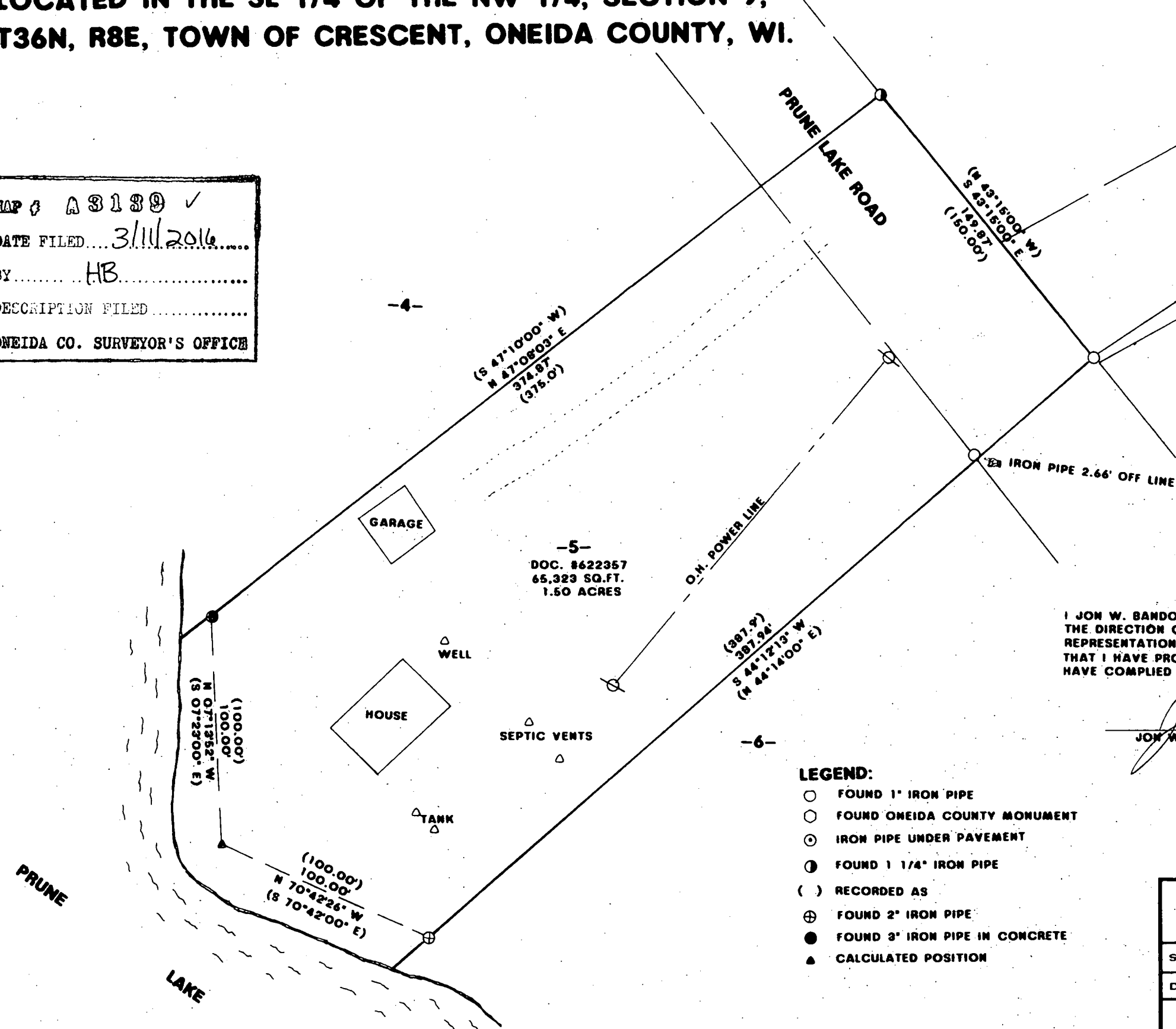

-5-
 DOC. #622357
 65,323 SQ.FT.
 1.50 ACRES

I JON W. BANDOW HEREBY CERTIFY THAT I HAVE SURVEYED THIS PARCEL OF LAND UNDER THE DIRECTION OF BETH TAIT AND THAT THIS MAP IS A TRUE AND CORRECT REPRESENTATION OF THE LANDS SURVEYED TO THE BEST OF MY KNOWLEDGE AND BELIEF; THAT I HAVE PROVIDED A DESCRIPTION OF THE PARCEL ON A SEPARATE SHEET, AND THAT I HAVE COMPLIED WITH A-E 7 OF THE WISCONSIN ADMINISTRATIVE CODE.

Jon W. Bandow
 JON W. BANDOW
 DATE 6-18-2014

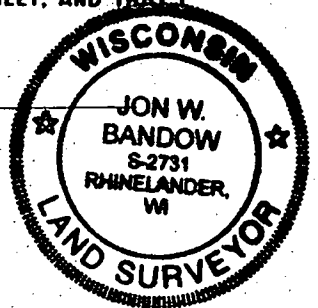

- LEGEND:**
- FOUND 1" IRON PIPE
 - FOUND ONEIDA COUNTY MONUMENT
 - IRON PIPE UNDER PAVEMENT
 - ① FOUND 1 1/4" IRON PIPE
 - () RECORDED AS
 - ⊕ FOUND 2" IRON PIPE
 - FOUND 3" IRON PIPE IN CONCRETE
 - ▲ CALCULATED POSITION

NOTE:
 AREA INCLUDES TOWN ROAD RIGHT OF WAY

SURVEY FOR BETH TAIT		
SCALE: 1" = 50'	APPROVED BY:	DRAWN BY
DATE: 6/17/2014		REVISED
GENISOT & ASSOCIATES, INC. RHINELANDER, WISCONSIN		
		DRAWING NUMBER 11325