

NOTE: PRINTS MADE FROM THIS MYLAR MAY NOT AGREE WITH THE RECORDED DOCUMENT

RECEIVED & FILED
 On da County Sur
 Date FEB. 10 1974
 By M.J.H.
 OCS Area #

Additional Copies to
 Health
 Fire
 Rec'd 8-7-74
 Plat No. 84
 Series No. 6
 NUMBER OF COPIES 6

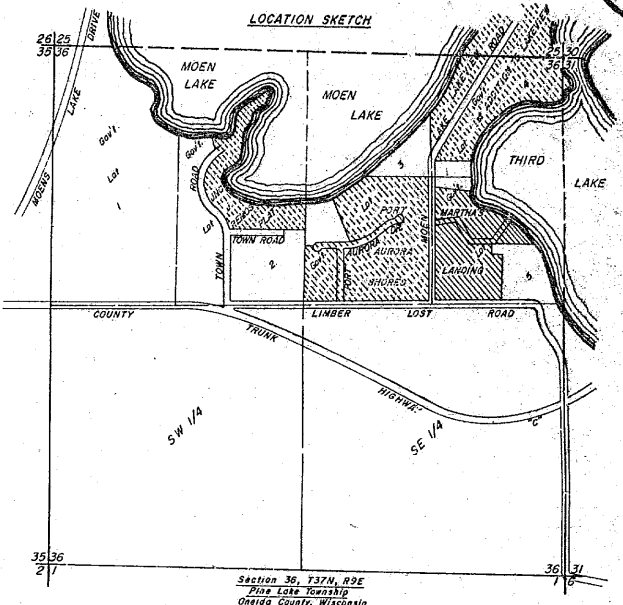
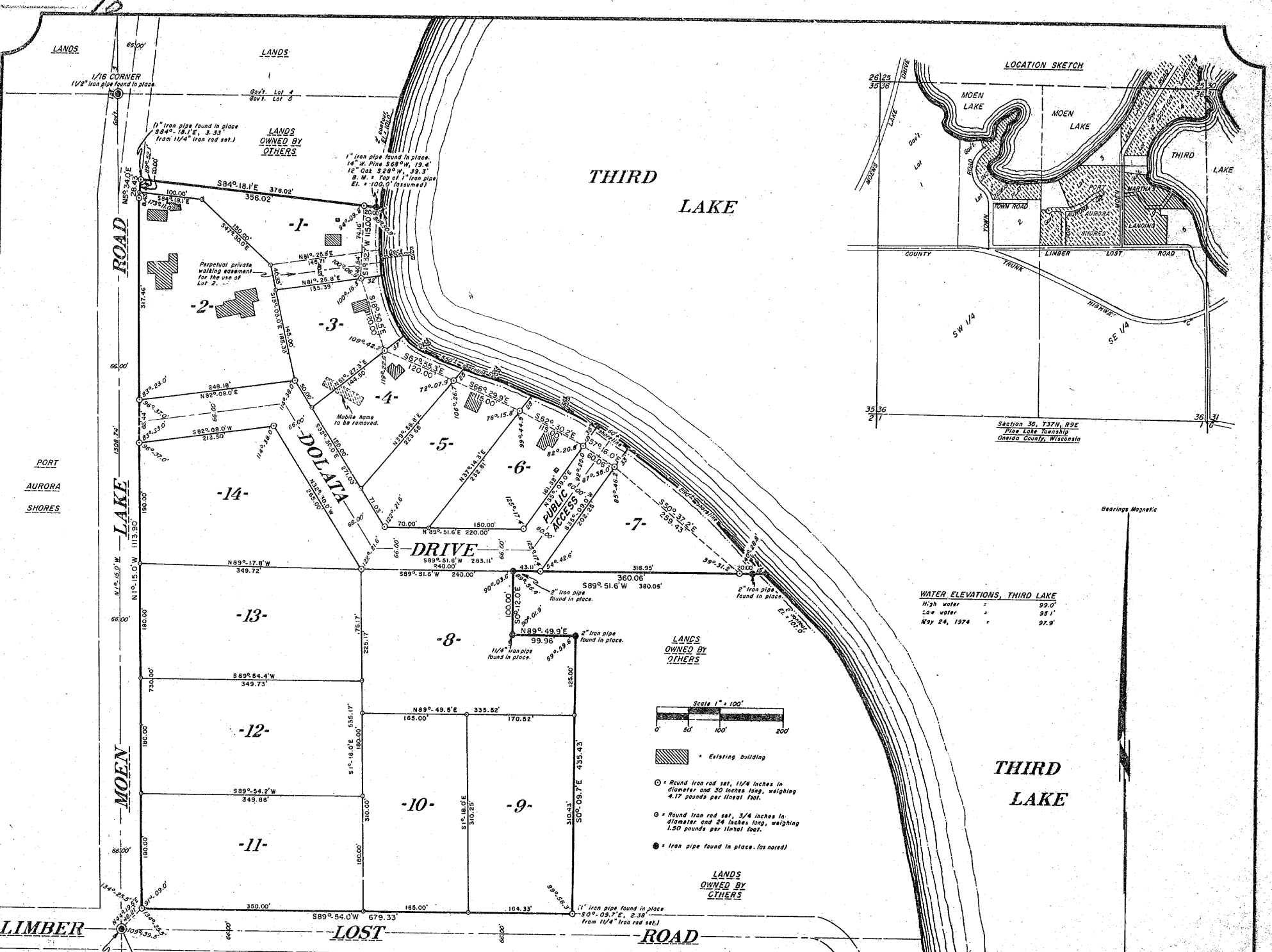

WATER ELEVATIONS, THIRDS LAKE

High water	99.0'
Low water	97.5'
May 24, 1974	97.5'

- Scale 1" = 100'
- Existing building
 - Round iron rod set, 1 1/4 inches in diameter and 30 inches long, weighing 4.17 pounds per linear foot.
 - Round iron rod set, 3/4 inches in diameter and 24 inches long, weighing 1.50 pounds per linear foot.
 - Iron pipe found in place. (as noted)

"MARTHA'S LANDING"

Part of
 GOV'T. LOT 5
 SECTION 36, T37N, R9E
 Pine Lake Township
 Oneida County, Wisconsin

SURVEYOR'S CERTIFICATE

I, John H. Fisher, registered Land Surveyor, hereby certify: That in full compliance with the provisions of Chapter 236 of the Wisconsin Statutes and the subdivision regulations of the Town of Pine Lake, and under the direction of Roman Dolata, Victoria F. Dolata, Michael F. Dolata and Susan E. Dolata, owners of said land, I have surveyed, divided and mapped MARTHA'S LANDING, that such plat correctly represents all exterior boundaries and the subdivision of the land surveyed: Being a parcel of land in Gov't. Lot 5, Section 36, T37N, R9E, Pine Lake Township, Oneida County, Wisconsin, more particularly described as follows:
 Commencing at the Section Corner common to Sections 36, 31, 1 and 6, marked by an iron pipe; thence N26°-01.0'W, 315.43 feet to the one-eighth corner at the southwest corner of Gov't. Lot 5, marked by an iron pipe in the centerline of Limber Lost Road; thence N44°-19.5'W, 46.21 feet to the place of beginning, marked by a round iron rod at the intersection of the northerly right-of-way line of Limber Lost Road with the easterly right-of-way line of Moen Lake Road.
 Thence N1°-15.0'W, 1113.90 feet along the easterly right-of-way line of Moen Lake Road to a round iron rod; thence continuing along the easterly right-of-way line of Moen Lake Road, N5°-24.0'W, 28.43 feet to a round iron rod; thence S84°-18.1'E, 356.02 feet to a round iron rod near the westerly shore of Third Lake; thence meandering along the lake, S1°-32.7'W, 115.00 feet; S18°-50.5'E, 120.00 feet; S67°-55.3'E, 120.00 feet; S66°-29.9'E, 115.00 feet; S62°-30.2'E, 117.00 feet; S57°-16.0'E, 60.06 feet and S50°-37.2'E, 259.43 feet to a round iron rod; thence S39°-51.6'W, 360.06 feet to an iron pipe; thence S0°-12.0'E, 100.00 feet to an iron pipe; thence N89°-49.9'E, 99.96 feet to an iron pipe; thence S0°-09.7'E, 435.43 feet to a round iron rod on the northerly right-of-way line of Limber Lost Road; thence S89°-54.0'W, 679.33 feet along the northerly right-of-way line of Limber Lost Road to the place of beginning.

Including also all lands lying between the meander lines and the shore of Third Lake.
 John H. Fisher
 Reg. Land Surveyor 8-836
 July 30th, 1974

NORTHMOSS SURVEYORS, INC.
 There are no objections to this plat with respect to Secs. 236.15, 236.16, 236.20 and 236.21 (1) and (2), Wis. Stats., and H 65 of the Wis. Admin. Code as provided by Sec. 236.12 (4), Wis. Stats.
 Certified this 7th day of SEPTEMBER, 1974.
 Director, Regional Planning & Community Assistance
 Department of Local Affairs & Development

CONSENT OF CORPORATE MORTGAGEE

Heart O' Lakes Savings and Loan Association, a Corporation duly organized and existing under and by virtue of the laws of the State of Wisconsin, mortgagee of the above described land, does hereby consent to the surveying, dividing, mapping and dedication of the land described on this plat, and does hereby consent to the above certificate of Roman Dolata, Victoria F. Dolata, Michael F. Dolata and Susan E. Dolata, owners.
 I, WITNESS WHEREOF, the same Heart O' Lakes Savings and Loan Association has caused these presents to be signed by H. H. DeBYLE, its President and counter signed by M. W. GERRIG, its Secretary, at Wisconsin, and its corporate seal to be hereunto affixed this ___ day of ___, 19__.

HEART O' LAKES SAVINGS AND LOAN ASSOCIATION
 In Presence Of: M. H. DeBYLE, President
 M. W. GERRIG, Secretary

State of Wisconsin) ss.
 County of Oneida)
 Personally came before me this ___ day of ___, 19__, M. H. DeBYLE, President and M. W. GERRIG, Secretary of the above named corporation, to me known to be the persons who executed the foregoing instrument, and to me known to be such President and Secretary of said corporation, and acknowledged that they executed the foregoing instrument as such officers as the deed of said corporation, by its authority.

Notary Public
 Oneida County, Wisconsin
 My Commission

COUNTY TREASURER'S CERTIFICATE
 I, _____ being the duly elected, qualified and acting Treasurer of the County of Oneida, do hereby certify that the records in my office show no unredeemed tax sales and no unpaid taxes or special assessments as of ___ affecting the lands included in the plat of Martha's Landing.
 (date) _____
 Treasurer

OWNER'S CERTIFICATE OF DEDICATION

As owners, we hereby certify that we have caused the land described on this plat to be surveyed, divided, mapped and dedicated as represented on the plat. We also certify that this plat is required by s.236.10 of s.236.12 to be submitted to the following for approval or objection: Town Board, Town of Pine Lake; Director, Regional Planning and Community Assistance, Department of Local Affairs and Development; Division of Health, Department of Health and Social Services; Oneida County Zoning Committee.

In witness the hand and seal of said owners this ___ day of ___, 19__.

In Presence Of:
 Roman Dolata (seal)
 Victoria F. Dolata (seal)
 Michael F. Dolata (seal)
 Susan E. Dolata (seal)

State of Wisconsin) ss.
 County of Oneida)
 Personally came before me this ___ day of ___, 19__, the above named Roman Dolata, Victoria F. Dolata, Michael F. Dolata and Susan E. Dolata, to me known to be the persons who executed the foregoing instrument and acknowledged the same.
 My commission

Notary Public
 Oneida County, Wisconsin

CERTIFICATE OF TOWN TREASURER
 State of Wisconsin) ss.
 County of Oneida)
 I, _____, being the duly elected, qualified and acting Town Treasurer of the Town of Pine Lake do hereby certify that in accordance with the records in my office, there are no unpaid taxes or unpaid special assessments as of ___ on any of the land included in the plat of Martha's Landing.
 (date) _____
 Town Treasurer

TOWN BOARD RESOLUTION
 Resolved, that the plat of MARTHA'S LANDING in the Town of Pine Lake, Roman Dolata, Victoria F. Dolata, Michael F. Dolata and Susan E. Dolata, owners is hereby approved by the Town Board.
 (date) _____
 Town Clerk

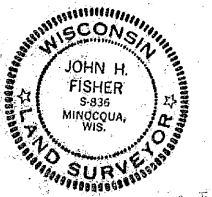

Handwritten signatures and stamps at the bottom of the page, including a large '702' and various official markings.