

LOCATED IN PART OF GOV'T. LOT 1, SECTION 13, T36N, R8E,
TOWN OF CRESCENT, ONEIDA COUNTY, WI.

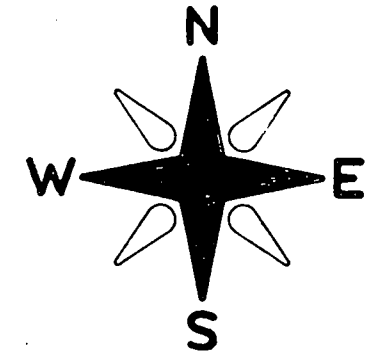

BEARINGS REFERENCED TO THE NORTH LINE OF SECTION 13.
ASSUMED TO BEAR N 87°15'00" E

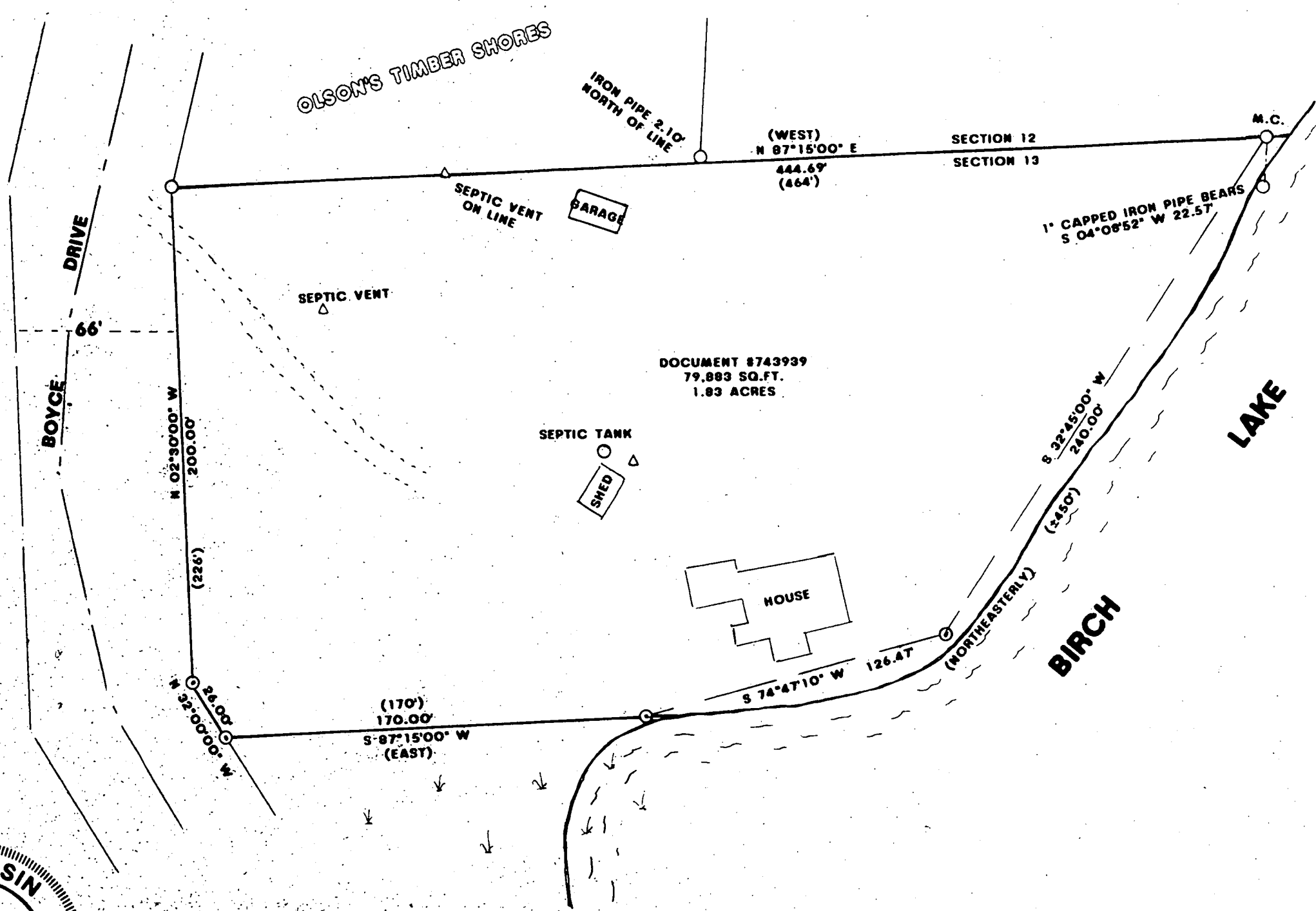

DOCUMENT 8743999
79,883 SQ.FT.
1.83 ACRES

MAP # **A 3140** ✓
DATE FILED 3/15/2016
BY HB
DESCRIPTION: FIELD
ONEIDA CO. SURVEYOR'S OFFICE

LEGEND:

- ⊙ SET 1" X 20" IRON PIPE
- FOUND 2" IRON PIPE
- () RECORDED AS



I, JON W. BADOW, HEREBY CERTIFY THAT I HAVE SURVEYED THIS PARCEL OF LAND UNDER THE DIRECTION OF MR. DAVE EBEN AND THAT THIS MAP IS A TRUE AND CORRECT REPRESENTATION OF THE LANDS SURVEYED TO THE BEST OF MY KNOWLEDGE AND BELIEF; THAT I HAVE PROVIDED A DESCRIPTION OF THE PARCEL ON A SEPARATE SHEET, AND THAT I HAVE COMPLIED WITH A-E 7 OF THE WISCONSIN ADMINISTRATIVE CODE.

Jon W. Badow

JON W. BADOW
DATE 3-26-15

TOLERANCES (EXCEPT AS NOTED)	REVISIONS			SURVEY FOR DAVE AND SANDY EBEN		
	NO	DATE	BY	GENISOT & ASSOCIATES, INC. RHINELANDER, WISCONSIN		
DECIMAL	1			DRAWN BY	SCALE 1" = 50'	MATERIAL
±	2					
FRACTIONAL	3			CHK'D	DATE 3/25/15	DRAWING NO. 11350
±	4					
ANGULAR	5			TRACED	APP'D	
±						