

MAP # A 3141 ✓
 DATE FILED 3/15/2016
 BY HB
 DESCRIPTION FILED
 ONEIDA CO. SURVEYOR'S OFFICE

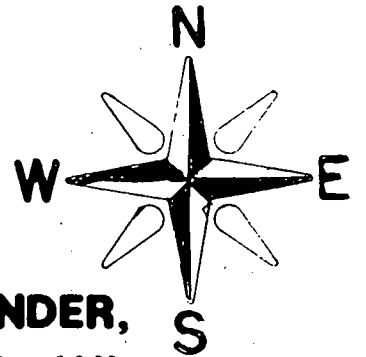

**LOT 1, BLOCK 6, KEENANS FIRST ADDITION TO THE CITY OF RHINELANDER,
 BEING IN SECTION 6, T36N, R9E, CITY OF RHINELANDER, ONEIDA CO. WI.**

BEARINGS REFERENCED TO THE NORTH LINE OF BLOCK 6.
 KEENANS FIRST ADDITION, ASSUMED TO BEAR N 89°09'53" E

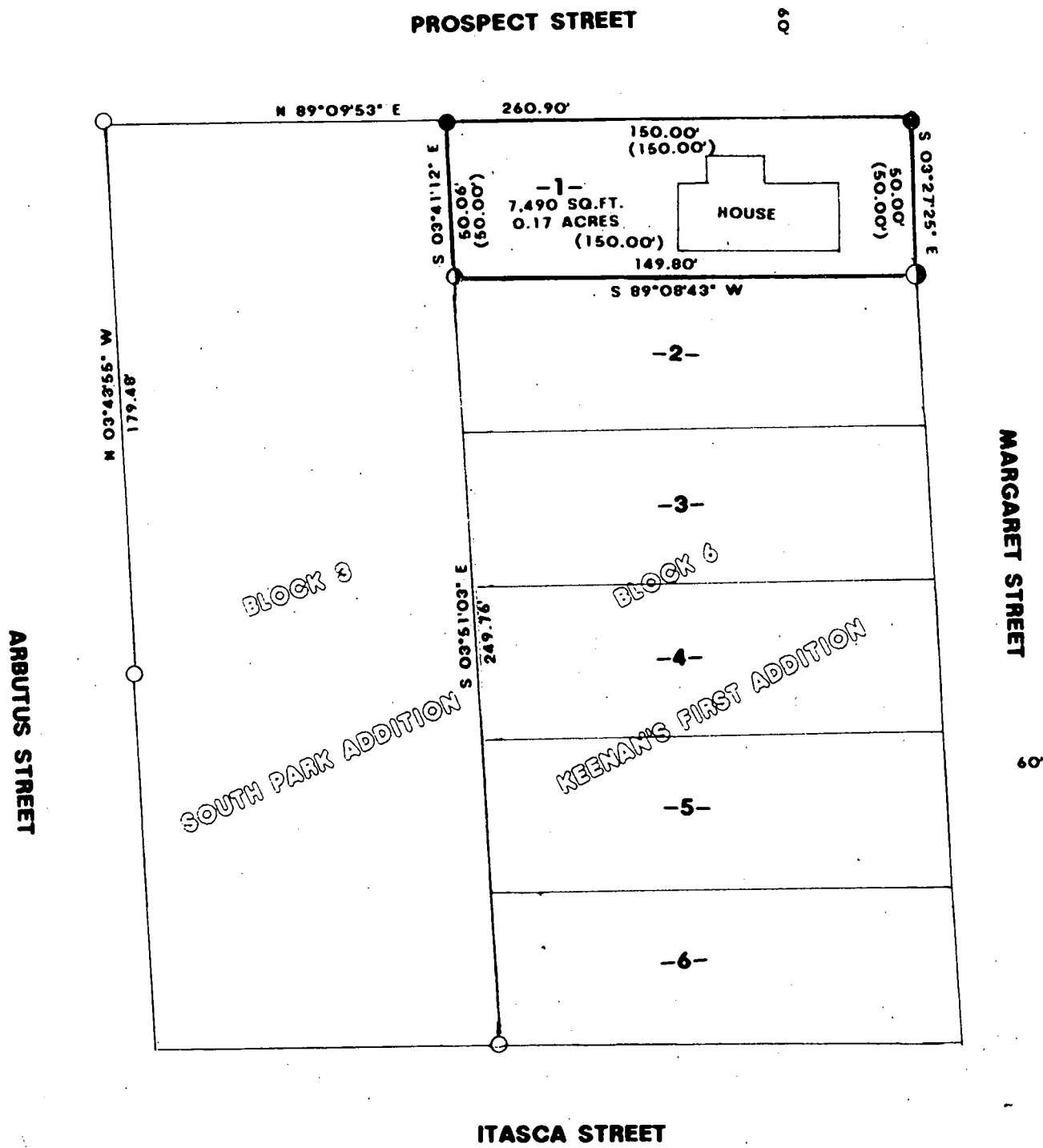

LEGEND:

- FOUND 1" IRON PIPE
- SET 1" X 20" IRON PIPE
- ◐ FOUND 1 1/4" IRON PIPE
- () RECORDED AS

I JON W. BANDOW HEREBY CERTIFY THAT I HAVE SURVEYED THIS PARCEL OF LAND UNDER THE DIRECTION OF TINA BAER AND THAT THIS MAP IS A TRUE AND CORRECT REPRESENTATION OF THE LANDS SURVEYED TO THE BEST OF MY KNOWLEDGE AND BELIEF; AND THAT I HAVE COMPLIED WITH A-E 7 OF THE WISCONSIN ADMINISTRATIVE CODE.



Jon W. Bandow
 JON W. BANDOW
 8-5-2015
 DATE

TOLERANCES (EXCEPT AS NOTED)	REVISIONS			SURVEY FOR		
	NO.	DATE	BY	G & T WAREHOUSING		
DECIMAL	1			GENISOT & ASSOCIATES, INC.		
±	2			RHINELANDER, WISCONSIN		
FRACTIONAL	3			DRAWN BY	SCALE 1" = 50'	MATERIAL
±	4			CHK'D	DATE 8/4/2015	DRAWING NO.
ANGULAR	5			TRACED	APP'D	11372
±						