

Plat of Survey

Part of Government Lot 1 of Section 11, T.37N., R.7E., Town of Lake Tomahawk, Oneida County, Wisconsin.

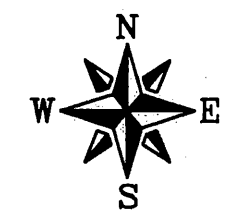

Bearings are referenced to the South line of Government Lot 1 of Section 11 recorded as bearing N88°55'18"W on the Oneida County Coordinate System.

Notes:

1. See the Plat of Survey, Map Number C2605 on file with the Oneida County Land Information Office, for complete section breakdown and boundary survey details.
2. A legal description was provided on a separate sheet.

Surveyor's Certificate:

I hereby certify, to the best of my knowledge and belief, that I have surveyed the property shown hereon; that this map represents an accurate survey of said property and that I have complied with the applicable requirements of Wisconsin Administrative Code Chapter A-E 7.

Dated this: 7th day of September, 2010.

Northstar Surveying LLC
By: Matthew E. Hoglund
R.L.S. S-1910



SE Cor. Gov't Lot 1
Per County Map No's: B1324, B1321, B1325, B1376 & Genisot Map No 1189-1

E 1/4 Cor. Section 11 T.37N. R.7E.
N89°57'00"W
2774.95'

SE Cor. Gov't Lot 2
Per County Map No's: B1211, C109, B1326, B1327, L938 & C.S.M. 2061

S 1/4 Cor. Section 11 T.37N. R.7E.

Legend

- Set 3/4" x 24" Iron Rebar Weighing 1.50 lbs/lin ft.
- Found 3/4" Iron Rebar
- ⊙ Found 1" Iron Pipe unless otherwise noted
- ⊖ Found 1-1/4" Iron Pipe
- ⊕ Found 2" Iron Pipe with Brass Cap unless otherwise noted
- ⊙ Found 1-1/2" Iron Pipe unless otherwise noted
- (46.57') Record Dimensions
- Ingress/Egress and Utility Easement per V. 683, P. 693

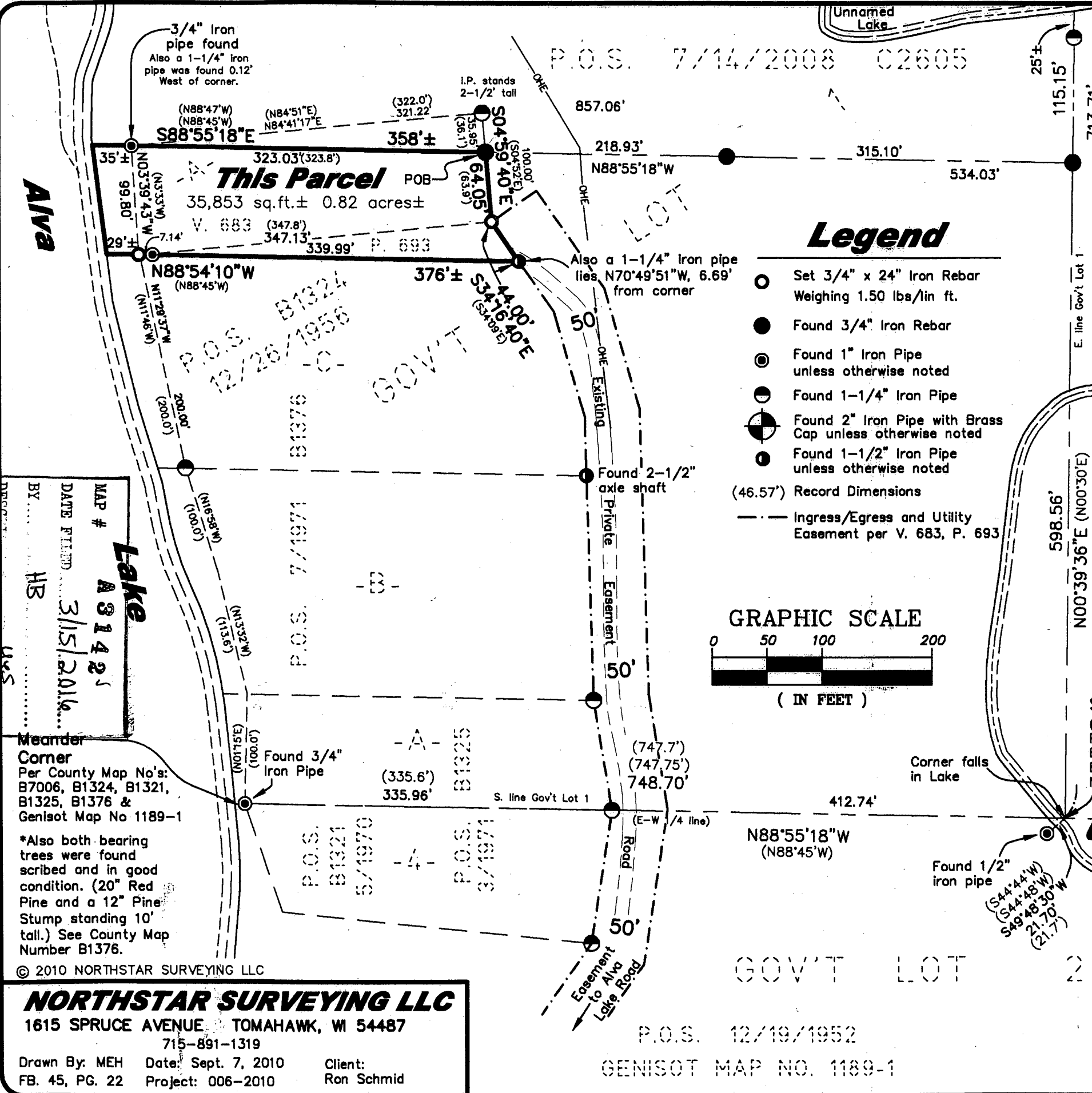
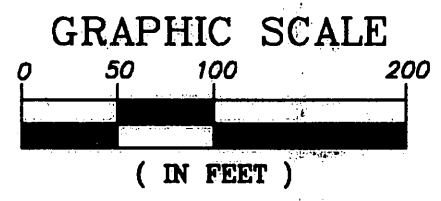

MAP # **A 3142**
DATE FILED **3/15/2016**
BY **HR**
ONEIDA CO. SURVEYOR'S OFFICE

Meander Corner
Per County Map No's: B7006, B1324, B1321, B1325, B1376 & Genisot Map No 1189-1
*Also both bearing trees were found scribed and in good condition. (20" Red Pine and a 12" Pine Stump standing 10' tall.) See County Map Number B1376.

© 2010 NORTHSTAR SURVEYING LLC

NORTHSTAR SURVEYING LLC
1615 SPRUCE AVENUE, TOMAHAWK, WI 54487
715-891-1319

Drawn By: MEH Date: Sept. 7, 2010 Client: Ron Schmid
FB. 45, PG. 22 Project: 006-2010