

LOT 2
of the
County Plat of
BOULDER POINT SUBDIVISION
Being part of
GOV'T. LOT 5
SECTION 2, T39N, R5E
Town of Minocqua
Oneida County, Wisconsin

SURVEYOR'S CERTIFICATE
I, James D. Rein, Professional Land Surveyor No. S-1234, hereby certify that I have surveyed the property shown hereon; that this map represents an accurate survey of said property to the best of my knowledge and belief; that I have performed this survey by order of Scott Jensen; and that I have complied with the requirements of Wisconsin Administrative Code A-E 7.

WILDERNESS SURVEYING, INC.

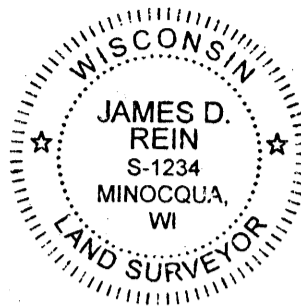

James D. Rein
Professional Land Surveyor No. S-1234
Dated this 11th day of March, 2016

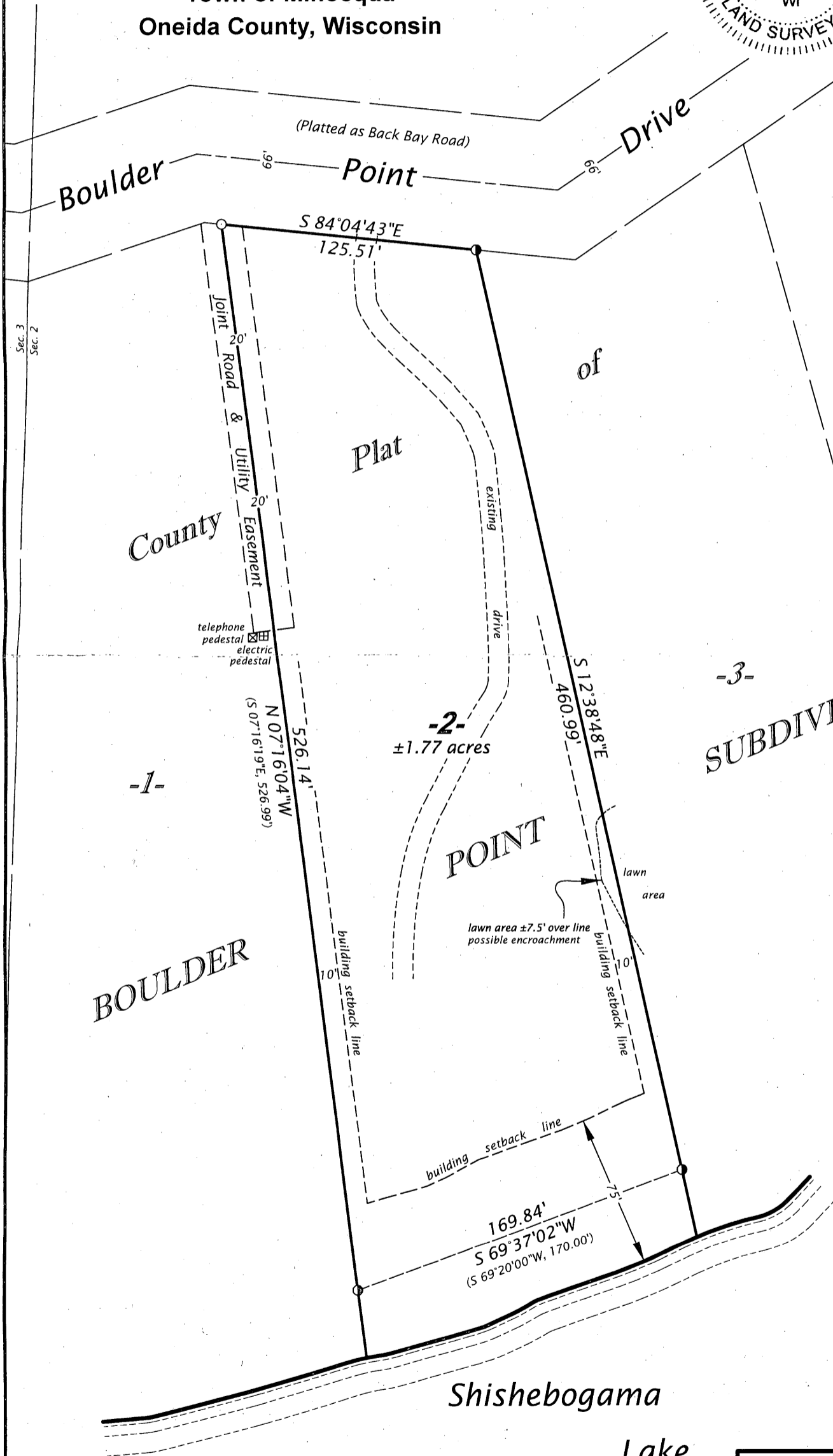

Bearing base assumed, referenced to the easterly line of Lot 2, bearing S 12°38'48"E.

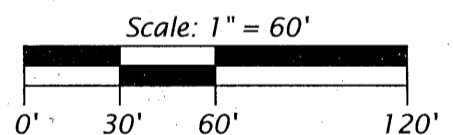
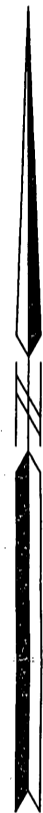

LEGEND

- = 1.0" dia. iron pipe previously set by W.S.I.
 - = iron pipe set, 1.0" dia. x 24" long at record position
 - () = previously recorded bearing and distance
- Monument sizes are outside diameter dimensions.

MAP # **A 3143**
DATE FILED... **3/24/2016**...
BY... **HB** ...
DESCRIPTION FILED
ONEIDA CO. SURVEYOR'S OFFICE

WILDERNESS SURVEYING, INC.
Post Office Box 1111 - 8793 Earls Court
Minocqua, Wisconsin 54548-1111
Telephone (715) 356-5100 - www.wildernesssurveying.com

Map Number: 15-190	Revisions:
File Number: 12 - 2 - 395	
Drafted by: C. Winkler	