

A SURVEY OF LOT 42 OF CRESCENT LAKE SUBDIVISION, LOCATED IN GOVERNMENT LOT 4, SEC 17, T. 36 N., R. 8 E., TOWN OF CRESCENT, ONEIDA CO., WI  
(SEE LEGAL DESCRIPTION ATTACHED)

MAP # **A3147**  
 DATE FILED 4/19/2016  
 BY HB  
 DESCRIPTION FILED .....  
 ONEIDA CO. SURVEYOR'S OFFICE

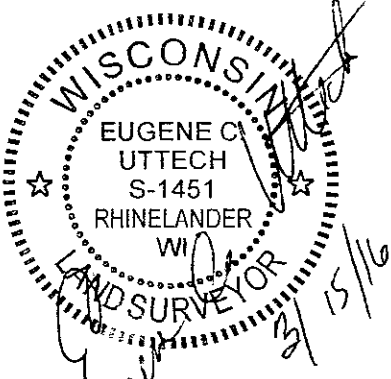

I EUGENE C. UTTECH, PROFESSIONAL LAND SURVEYOR OF THE STATE OF WISCONSIN, HERBY CERTIFY THAT I HAVE SURVEYED, MAPPED AND DESCRIBED THE LANDS SHOWN ON THIS PLAT OF SURVEY. THAT SAID PLAT IS A TRUE AND CORRECT REPRESENTATION OF THE EXTERIOR BOUNDARIES OF LANDS SURVEYED TO THE BEST OF MY KNOWLEDGE AND BELIEF.

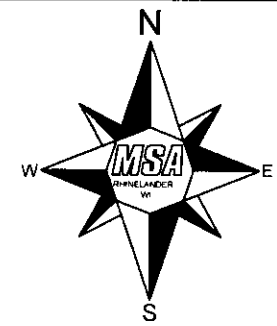
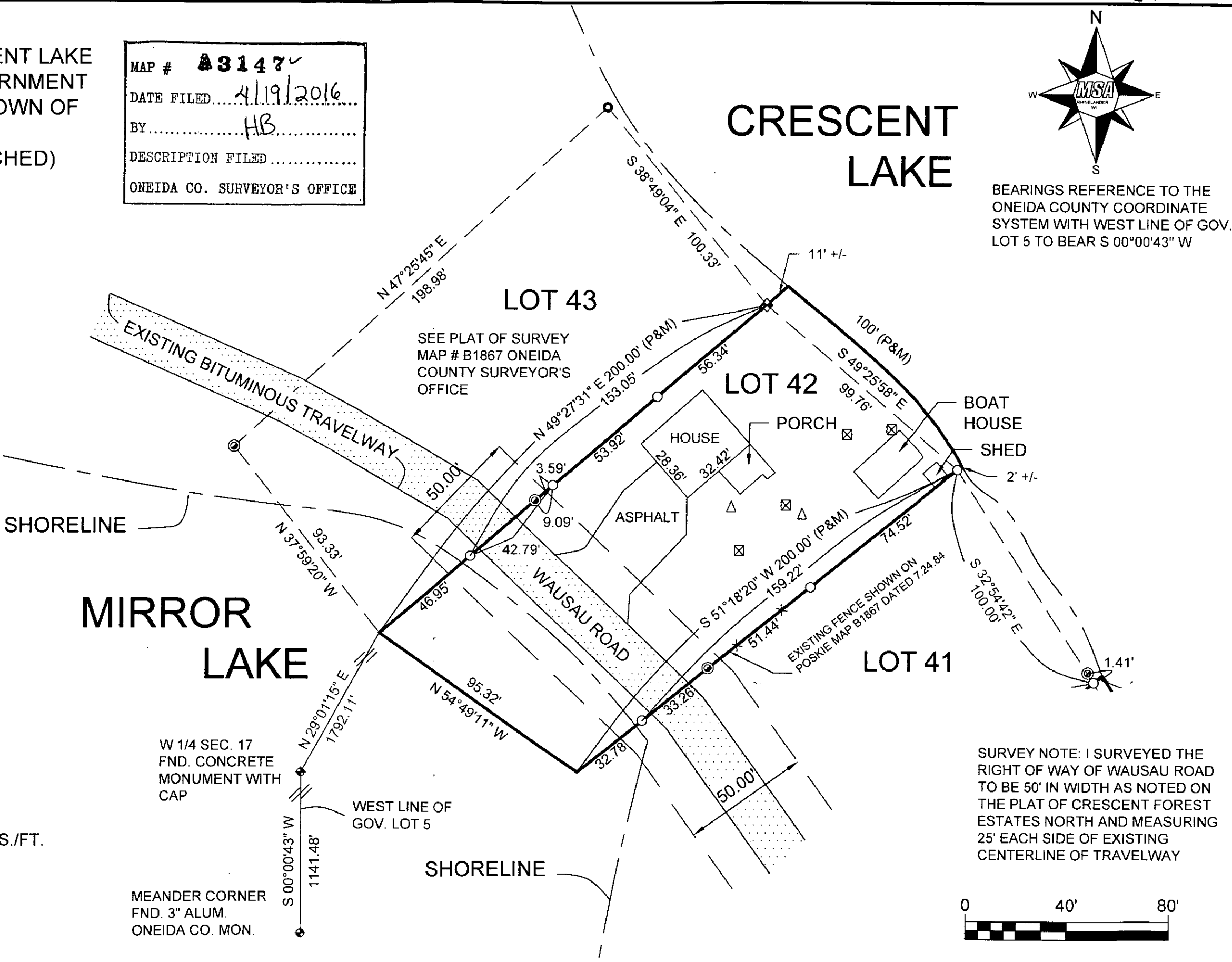

**LEGEND**

- ⊙ FOUND 1" IRON PIPE
- ◆ FOUND 1-1/4" IRON PIPE
- SET 3/4" BY 18" SOLID ROD-1.50 LBS./FT.
- ⊠ ELECTRIC CONTROL BOX
- △ SEPTIC VENT
- OLD WIRE FENCE LINE FOUND
- ( ) RECORD INFORMATION

SURVEY NOTE: I SURVEYED THE RIGHT OF WAY OF WAUSAU ROAD TO BE 50' IN WIDTH AS NOTED ON THE PLAT OF CRESCENT FOREST ESTATES NORTH AND MEASURING 25' EACH SIDE OF EXISTING CENTERLINE OF TRAVELWAY

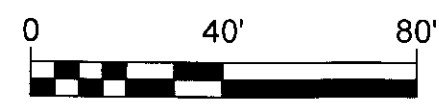

PROJECT NO.	PROJECT NO.	SCALE AS SHOWN	NO.	DATE	REVISION	BY	<b>A3147</b>	PLAT OF SURVEY	TODD A & TAMMIE D HEHLI SITE ADDRESS 3030 WAUSAU RD	FILE NO.
PROJECT DATE	DRAWN BY: KSM									17158000
F.B.	CHECKED BY: ECU									SHEET 1 OF 2

**DESCRIPTION OF LOT 42 OF CRESCENT LAKE SUBDIVISION**

A parcel of land referenced as Lot 42 of Crescent Lake Subdivision, located in Government Lot 4, Section 17, T.36 N., R.8 E., Town of Crescent, Oneida County, Wisconsin and being more particularly described as follows:

Commencing at the West 1/4 corner of said Section 17; thence N.29°01'15"E., a distance of 1792.11 feet to a computed position for the westerly most corner of said Lot 42, being located in Mirror Lake and being the point of beginning of parcel to be described; thence N.49°27'31"E., along the northwesterly line of said Lot 42, a distance of 46.95 feet to a meander corner set on the northeasterly shore line of said Mirror Lake, said meander corner being a 3/4" diameter rebar set; thence continuing N.49°27'31"E., along said northwesterly line of Lot 42, a distance of 153.05 feet to a meander corner found at the southwesterly shore line of Crescent Lake and being a 1 1/4" diameter iron pipe found; thence S.49°25'58"E., along a meander line, a distance of 99.76 feet to meander corner set on the southeasterly line of said Lot 42 and being a 3/4" diameter rebar; thence S.51°18'20"W., along said southeasterly line of Lot 42, a distance of 159.22 feet to a meander corner set on said northeasterly shore line of Mirror Lake, said meander corner being a 3/4" diameter rebar; thence continuing S.51°18'20"W., along said southeasterly line of lot 42, a distance of 32.78 feet to a computed position of the southerly most corner of said Lot 42; thence N.54°49'11"W., a distance of 95.32 feet to the point of beginning. Said parcel includes that land lying between said meander line of Crescent Lake and the ordinary high-water line of Crescent Lake and the lateral extension of the above described lands.

Said parcel being subject to the right-of-way of a public road, known as Wausau Road.

