

PLAT OF SURVEY

PART OF THE SOUTHWEST 1/4 OF THE NORTHWEST 1/4 (SW/NW), SECTION 21, TOWNSHIP 36 NORTH, RANGE 9 EAST, FOURTH PRINCIPLE MERIDIAN, TOWN OF PELICAN, ONEIDA COUNTY, WI

SURVEYOR'S CERTIFICATE

I, ANTHONY R. JONES, WISCONSIN PROFESSIONAL LAND SURVEYOR No. S-2508, DO HEREBY CERTIFY THAT I HAVE MADE THIS SURVEY UNDER THE DIRECTION OF GERALD ROOU, CHAIRMAN, TOWN OF PELICAN, THAT THIS MAP, IN MY OPINION, IS A TRUE AND CORRECT REPRESENTATION OF THAT SURVEY AND THAT I HAVE COMPLIED WITH THE PROVISIONS OF CHAPTER AE-7 OF THE WISCONSIN ADMINISTRATIVE CODE.

MAP # A 3153 ✓
DATE FILED 4/26/2016
BY HB
DESCRIPTION FILED
ONEIDA CO. SURVEYOR'S OFFICE

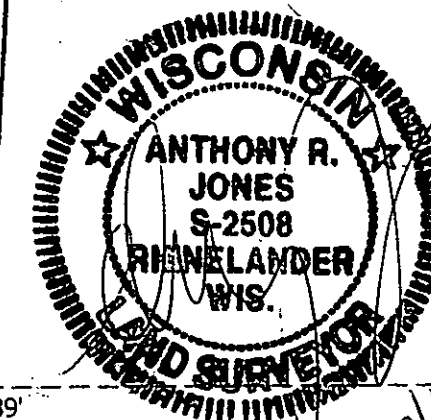

Handwritten date: 3/29/16

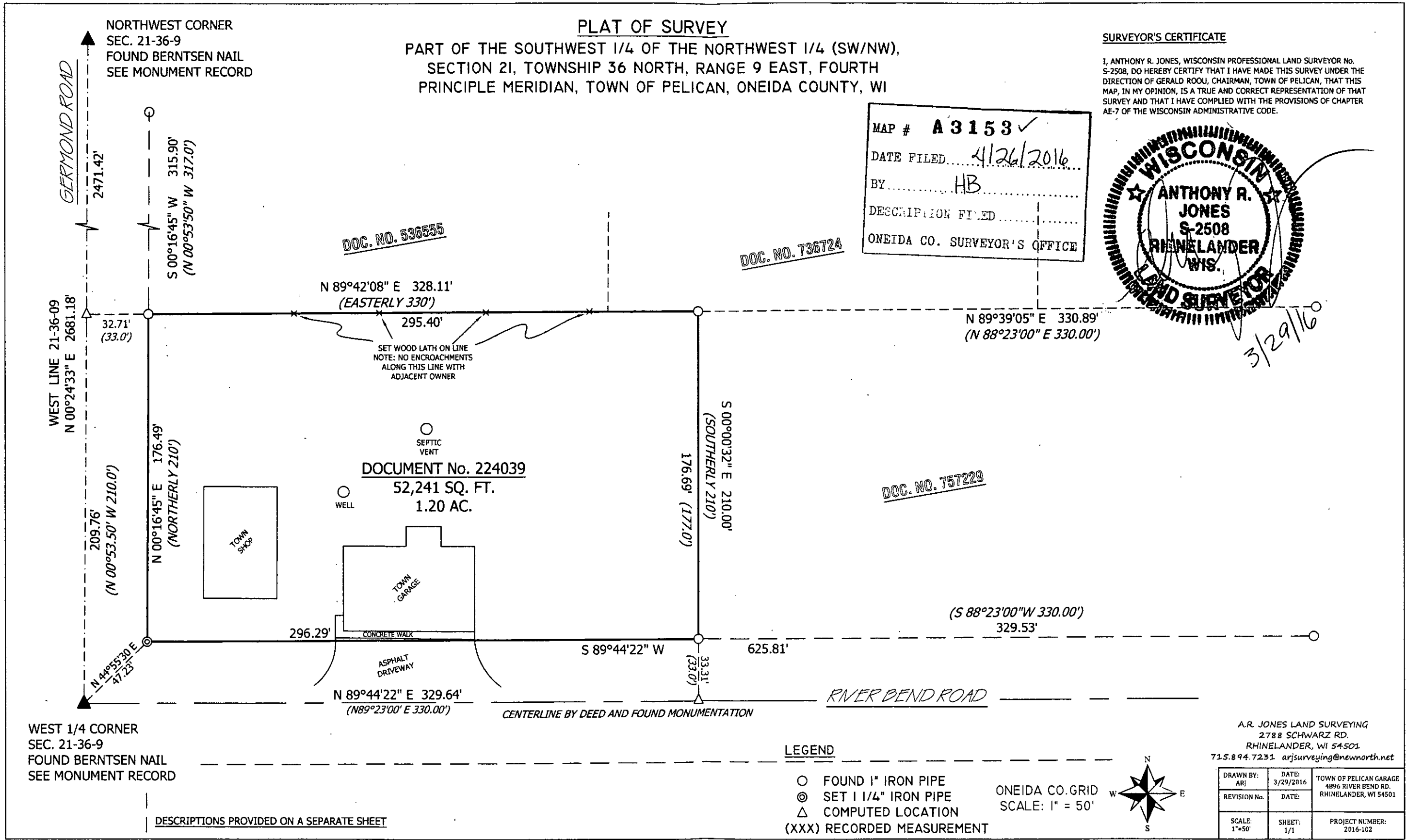

DOC. NO. 536555

DOC. NO. 736724

DOC. NO. 757229

DOCUMENT No. 224039
52,241 SQ. FT.
1.20 AC.

LEGEND

- FOUND 1" IRON PIPE
◎ SET 1 1/4" IRON PIPE
△ COMPUTED LOCATION
(XXX) RECORDED MEASUREMENT

ONEIDA CO. GRID
SCALE: 1" = 50'

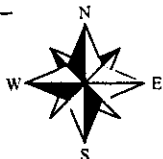

A.R. JONES LAND SURVEYING
2788 SCHWARZ RD.
RHINELANDER, WI 54501
715.894.7231 arjsurveying@newnorth.net

Table with 3 columns: DRAWN BY, DATE, REVISION No., and 3 columns: TOWN OF PELICAN GARAGE, SHEET, PROJECT NUMBER.

DESCRIPTIONS PROVIDED ON A SEPARATE SHEET