

MAP # **A 3157**  
 DATE FILED... **5/6/2016**...  
 BY... **HB**...  
 DESCRIPTION FILED...  
 ONEIDA CO. SURVEYOR'S OFFICE

Lot 2 of Heiress Lake Homesites  
 Part of  
 GOVERNMENT LOTS 6 & 7  
 SECTION 11, TOWNSHIP 37 NORTH, RANGE 6 EAST  
 Town of Cassian, Oneida County, Wisconsin

**SURVEYOR'S CERTIFICATE**

I, Benton A. McMullen, Wisconsin Professional Land Surveyor # S-2555, do hereby certify that I have surveyed and mapped the property shown hereon, and that I have complied with the applicable requirement of the Wisconsin Administrative Code Chapter A-E 7, and that this map represents a true and accurate survey of said property to the best of my knowledge and belief.

This survey was performed under the order of:  
 William Greene

Assumed north, based on the northeast line of the lot shown hereon which bears South 08° 25' 11" East

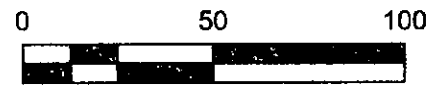

SCALE: 1" = 50'

**LEGEND**  
 ○ - 1.050" Iron Pipe Found  
 ● - 1.315" Iron Pipe Found  
 (...) - Recorded as values

CURVE	ARC LENGTH	RADIUS	DELTA ANGLE	CHORD BEARING	CHORD LENGTH
C1	114.52' (114.58')	1248.90' (1248.90')	515.13" (515.24")	N 63°30'02" E (N 63°28'54" E)	114.48' (114.54')

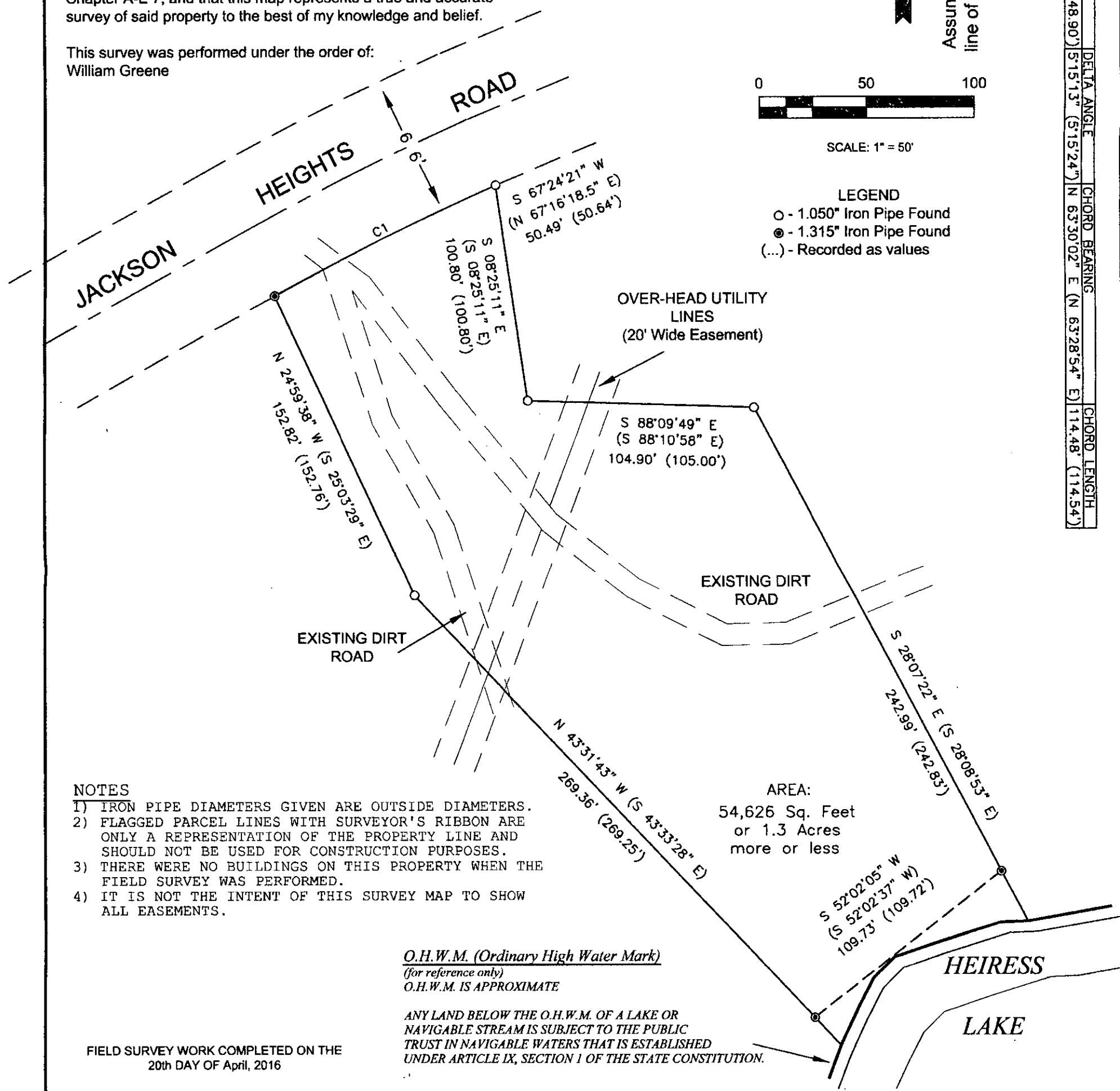

**NOTES**

- 1) IRON PIPE DIAMETERS GIVEN ARE OUTSIDE DIAMETERS.
- 2) FLAGGED PARCEL LINES WITH SURVEYOR'S RIBBON ARE ONLY A REPRESENTATION OF THE PROPERTY LINE AND SHOULD NOT BE USED FOR CONSTRUCTION PURPOSES.
- 3) THERE WERE NO BUILDINGS ON THIS PROPERTY WHEN THE FIELD SURVEY WAS PERFORMED.
- 4) IT IS NOT THE INTENT OF THIS SURVEY MAP TO SHOW ALL EASEMENTS.

AREA:  
 54,626 Sq. Feet  
 or 1.3 Acres  
 more or less

O.H.W.M. (Ordinary High Water Mark)  
 (for reference only)  
 O.H.W.M. IS APPROXIMATE

ANY LAND BELOW THE O.H.W.M. OF A LAKE OR NAVIGABLE STREAM IS SUBJECT TO THE PUBLIC TRUST IN NAVIGABLE WATERS THAT IS ESTABLISHED UNDER ARTICLE IX, SECTION 1 OF THE STATE CONSTITUTION.

FIELD SURVEY WORK COMPLETED ON THE  
 20th DAY OF April, 2016

**WISCONSIN**  
 BENTON A. McMULLEN  
 S-2555  
 HAZELHURST, WI  
 LAND SURVEYOR  
*Benton McMullen*  
 PROFESSIONAL LAND SURVEYOR  
 NUMBER: S-2555

**MCMULLEN & ASSOCIATES, INCORPORATED**  
 "Your true north surveyors and soil testers"  
 PO BOX 51, MINOCQUA, WISCONSIN 54548  
 TELEPHONE (715) 356-3011

---

**"GREENE SURVEY"**  
 LOT 2 OF HEIRESS LAKE HOMESITES  
 SECTION 11, TOWNSHIP 37 NORTH, RANGE 6 EAST  
 Town of Cassian, Oneida County, Wisconsin

---

DRAFTED BY: Benton A. McMullen      DATE: May 2, 2016  
 SCALE: 1" = 50'      JOB NBR: 216020      SHEET 1 OF 1 SHEETS