

MAP # **A 3158**
 DATE FILED... **5/6/2016**...
 BY... **HB**...
 DESCRIPTION FILED...
 ONEIDA CO. SURVEYOR'S OFFICE

Lot 11 of Northland Lakes Replat
 Part of
GOVERNMENT LOTS 4 & 5
SECTION 16, TOWNSHIP 39 NORTH, RANGE 6 EAST
 Town of Minocqua
 Oneida County, Wisconsin

NOTES

- 1) IRON PIPE DIAMETERS GIVEN ARE OUTSIDE DIAMETERS.
- 2) IT IS NOT THE INTENT OF THIS SURVEY MAP TO SHOW ALL EASEMENTS.
- 3) A WIRE FENCE MEANDERS ALONG THE NORTHERLY LINE OF THIS LOT.
 SOME OF THE LEANING FENCE POST ENCROACH.

SURVEYOR'S CERTIFICATE

I, Benton A. McMullen, Wisconsin Professional Land Surveyor # S-2555, do hereby certify that I have surveyed and mapped the property shown hereon, and that I have complied with the applicable requirement of the Wisconsin Administrative Code Chapter A-E 7, and that this map represents a true and accurate survey of said property to the best of my knowledge and belief.

This survey was performed under the order of:
 James S. Watson

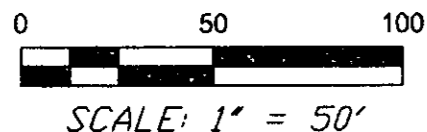

WISCONSIN
 BENTON A. McMULLEN
 S-2555
 HAZELHURST, WI
 LAND SURVEYOR
Benton A. McMullen
 PROFESSIONAL LAND SURVEYOR
 NUMBER: S-2555

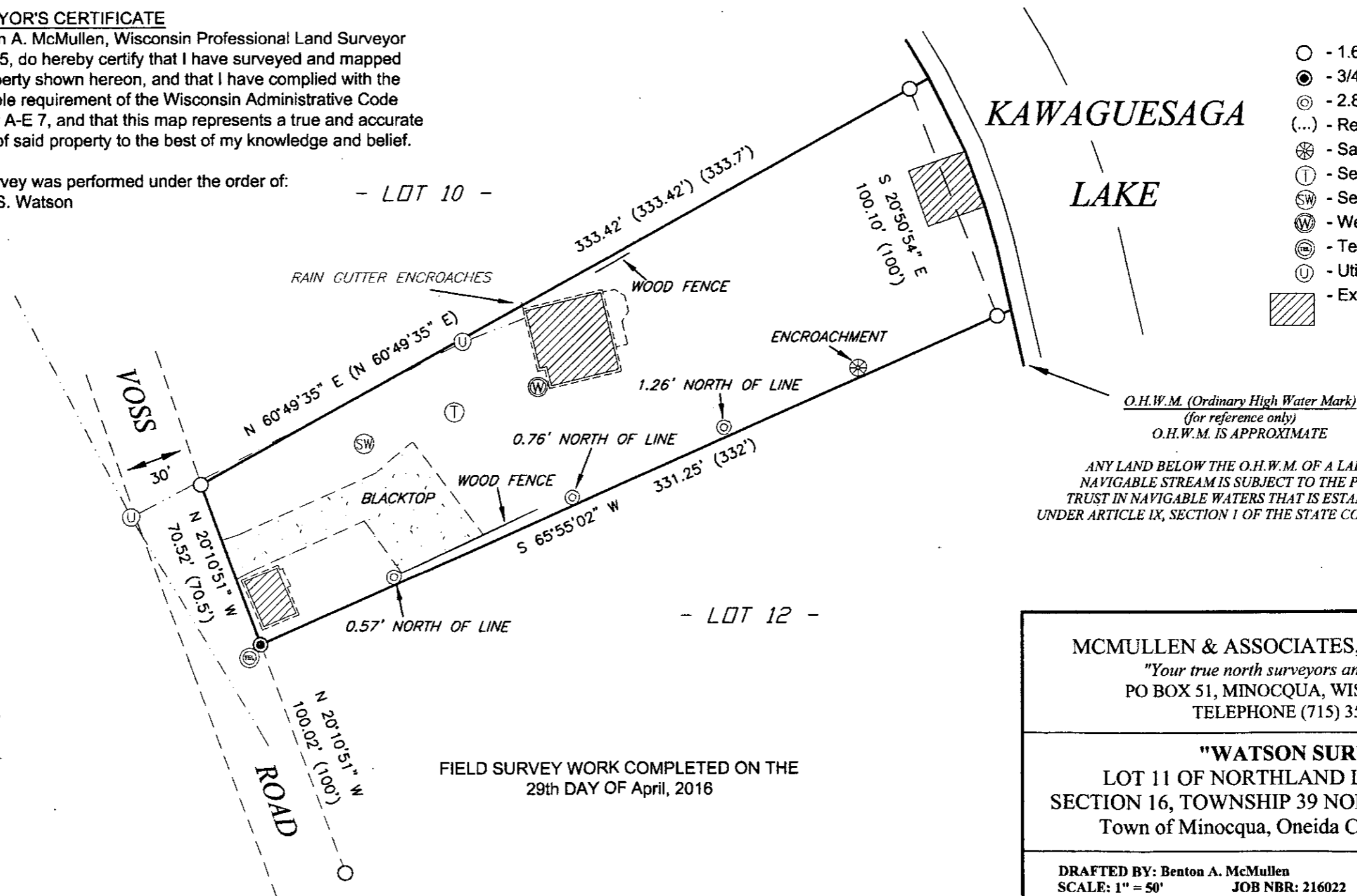

- LEGEND**
- - 1.660" Iron Pipe Found
 - - 3/4" Iron Bar Set
 - ⊙ - 2.875" Iron Pipe Found
 - (...) - Recorded as values
 - ⊗ - Satellite Dish
 - Ⓜ - Septic Tank
 - Ⓢ - Sewer Vent
 - Ⓦ - Well
 - Ⓣ - Telephone pedestal
 - Ⓤ - Utility Pole
 - ▨ - Existing Structure

ANY LAND BELOW THE O.H.W.M. OF A LAKE OR NAVIGABLE STREAM IS SUBJECT TO THE PUBLIC TRUST IN NAVIGABLE WATERS THAT IS ESTABLISHED UNDER ARTICLE IX, SECTION 1 OF THE STATE CONSTITUTION.

FIELD SURVEY WORK COMPLETED ON THE
 29th DAY OF April, 2016

MCMULLEN & ASSOCIATES, INCORPORATED
 "Your true north surveyors and soil testers"
 PO BOX 51, MINOCQUA, WISCONSIN 54548
 TELEPHONE (715) 356-3011

"WATSON SURVEY"
 LOT 11 OF NORTHLAND LAKES REPLAT
 SECTION 16, TOWNSHIP 39 NORTH, RANGE 6 EAST
 Town of Minocqua, Oneida County, Wisconsin

DRAFTED BY: Benton A. McMullen DATE: May 3, 2016
 SCALE: 1" = 50' JOB NBR: 216022 SHEET 1 OF 1 SHEETS