

PROPOSED TOWER BASE

LATITUDE: 45°-47'-25.98"
LONGITUDE: 89°-09'-47.92"
Ground Elevation: 1667.8'

MAP # A 3159
DATE FILED 5/24/2016
BY HB
DESCRIPTION FILED
ONEIDA CO. SURVEYOR'S OFFICE

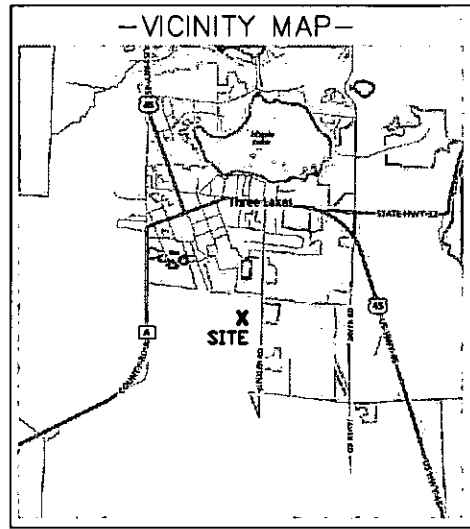

Edge Consulting Engineers, Inc.
624 Water Street
Prolife du Sac, WI 53578
608.644.1449 voice
608.644.1549 fax
www.edgeconsult.com

WPS Wisconsin Public Service
P.O. BOX 19003
GREEN BAY, WI 54307-9003

MERIDIAN SURVEYING, LLC
N8774 Firelane 1 Office: 920-993-0881
Menasha, WI 54952 Fax: 920-273-6037

SITE NAME: THREE LAKES

SITE ADDRESS: 6863 WINKLER ROAD THREE LAKES, WI 54562

PROPERTY OWNER: WI PUBLIC SERVICE CORP.
PO BOX 19001
GREEN BAY, WI 54307

PARCEL NO.: TL 453-1, TL 452-3
DEED: VOLUME 284, PAGE 399
DOCUMENT NO. 212342
AND VOLUME 295, PAGE 480
DOCUMENT NO. 218785

SITE SURVEY FOR WISCONSIN PUBLIC SERVICE
A PART OF THE NE1/4 OF THE SW1/4 AND THE SE1/4 OF THE NW1/4 SECTION 7, T.38N., R.11E., TOWN OF THREE LAKES, ONEIDA COUNTY, WISCONSIN

Table with 4 columns: NO., DATE, DESCRIPTION, BY. Contains survey notes and dates.

Table with 2 columns: DRAWN BY, FIELD WORK DATE; CHECKED BY, FIELD BOOK; JOB NO., SHEET.

- LEGEND: 1" x 18" IRON PIPE SET, FOUND MONUMENT (AS NOTED), COUNTY MONUMENT FOUND, RECORDED INFORMATION, GAS VALVE, GAS MARKER, FIBER OPTIC PEDESTAL, FIBER OPTIC POST, TELEPHONE PEDESTAL, LIGHT POLE, EXISTING POWER POLE, EXISTING GUY ANCHOR, OVERHEAD ELECTRIC, BURIED FIBER OPTIC, BURIED TELEPHONE, BURIED ELECTRIC, EXISTING TREE.

BENCHMARK INFORMATION
SITE BENCHMARK: (BM A)
TOP OF WPS BRASS CAP MONUMENT AT SW CORNER OF PARCEL
ELEVATION: 1668.16'

WETLAND NOTE:
-THE PRESENCE AND LOCATION OF WETLANDS HAS NOT BEEN DETERMINED ON THIS PROPERTY. WETLANDS SHOULD ONLY BE DETERMINED BY ACTUAL FIELD DELINEATION PERFORMED BY A QUALIFIED WETLAND SPECIALIST.

SURVEY NOTES:
-THE LOCATION OF THE EXISTING UTILITIES, AS SHOWN ON THIS PLAN, ARE APPROXIMATE ONLY. IT SHALL BE THE RESPONSIBILITY OF THE CONTRACTOR TO VERIFY ACTUAL LOCATION AND DEPTH OF ALL EXISTING UTILITIES. THE OWNER AND THE SURVEYOR SHALL NOT BE RESPONSIBLE FOR ANY OMISSION OR VARIATION FROM THE LOCATION SHOWN.

-NO TITLE SEARCH FOR EXISTENCE OR NONEXISTENCE OF RECORDED OR UNRECORDED EASEMENTS HAS BEEN COMPLETED AS PART OF THIS SURVEY.

W1/4 CORNER SECTION 7 T.38N., R.11E. (CO. MON. FND.)

N1/4 CORNER SECTION 7 T.38N., R.11E. (ROD FND.)

S1/4 CORNER SECTION 7 T.38N., R.11E. (CO. MON. FND.)

PARCEL NO.: TL 452
PROPERTY OWNER: SCHOOL DISTRICT 1 THREE LAKES

PARCEL NO.: TL 452-3
PROPERTY OWNER: WI PUBLIC SERVICE CORP.

PARCEL NO.: TL 453-1
PROPERTY OWNER: WI PUBLIC SERVICE CORP.

PARCEL NO.: TL 453
PROPERTY OWNER: PETER BALTUS JR.

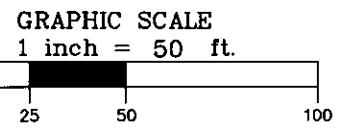

CALL DIGGERS HOTLINE TOLL FREE 1-800-242-8511 OPERATES 24 HOURS A DAY 365 DAYS A YEAR. WARNING CALL BEFORE YOU DIG 48 HOURS BEFORE YOU DIG.

I, Craig A. Keach, hereby certify that none of the property described hereon is within a flood plain as defined by FEMA.

SURVEYOR'S CERTIFICATE
I, Craig A. Keach, Professional Land Surveyor of Meridian Surveying, LLC., certify that I have surveyed the described property and that the map shown is a true and accurate representation thereof to the best of my knowledge and belief.

Dated this 7th day of APRIL, 2016.

Craig A. Keach
WISCONSIN PROFESSIONAL LAND SURVEYOR
Craig A. Keach, S-2333

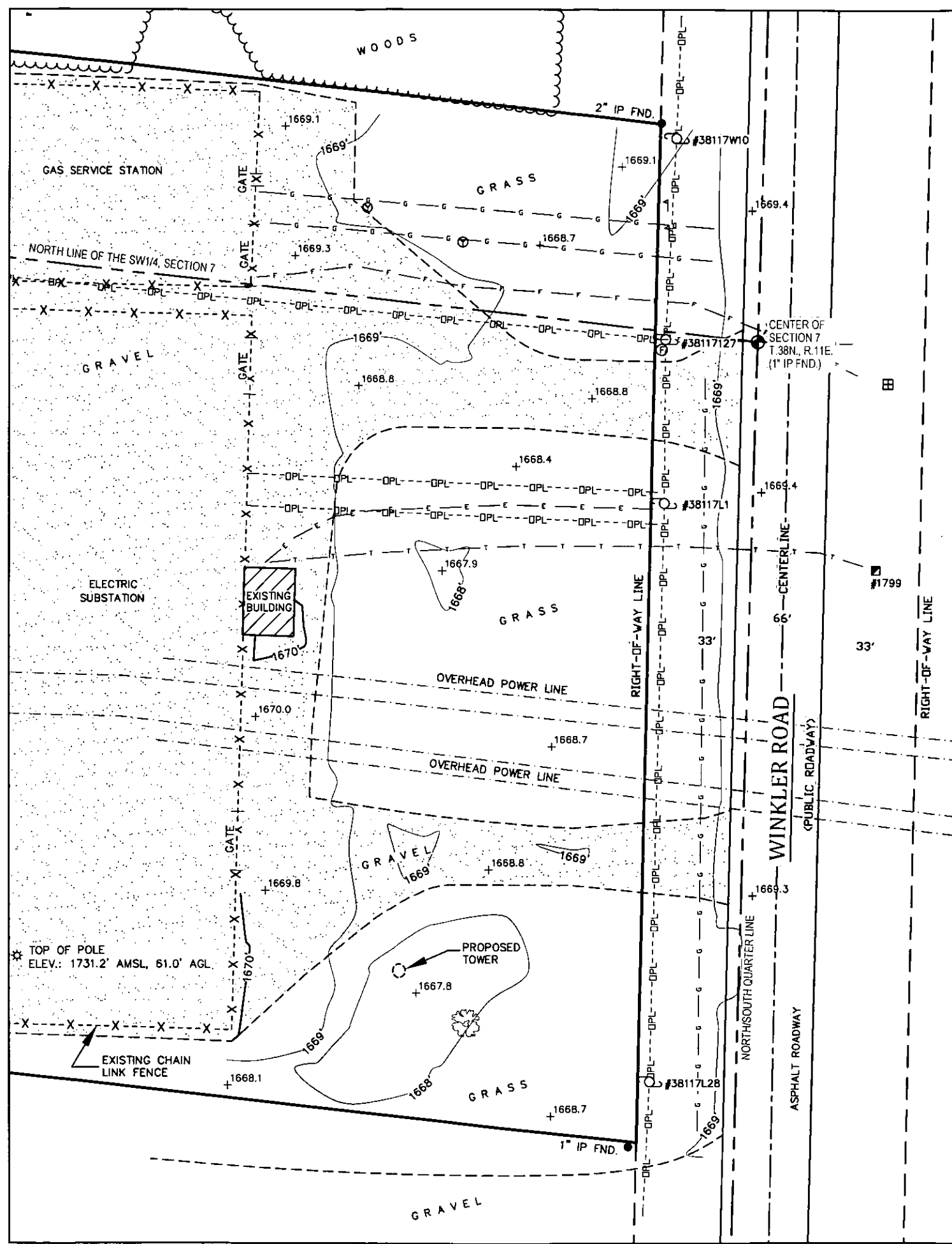

- LEGEND-**
- o = 1" X 18" IRON PIPE SET
  - = FOUND MONUMENT (AS NOTED)
  - ⊙ = COUNTY MONUMENT FOUND
  - ( ) = RECORDED INFORMATION
  - ⊕ = GAS VALVE
  - ⊙ = GAS MARKER
  - ⊞ = FIBER OPTIC PEDESTAL
  - ⊙ = FIBER OPTIC POST
  - ⊞ = TELEPHONE PEDESTAL
  - ⊙ = LIGHT POLE
  - ⊙ = EXISTING POWER POLE
  - ⊙ = EXISTING GUY ANCHOR
  - OPL = OVERHEAD ELECTRIC
  - F = BURIED FIBER OPTIC
  - T = BURIED TELEPHONE
  - E = BURIED ELECTRIC
  - ⊙ = EXISTING TREE

MAP # **A3159**  
 DATE FILED... **5/24/2016**...  
 BY... **HB**...  
 DESCRIPTION FILED.....  
**ONEIDA CO. SURVEYOR'S OFFICE**

I, Craig A. Keach, hereby certify that none of the property described hereon is within a flood plain as defined by FEMA.

**SURVEYOR'S CERTIFICATE**  
 I, Craig A. Keach, Professional Land Surveyor of Meridian Surveying, LLC., certify that I have surveyed the described property and that the map shown is a true and accurate representation thereof to the best of my knowledge and belief.

Dated this **14** day of **APRIL**, 2016.

*Craig A. Keach*  
 WISCONSIN PROFESSIONAL LAND SURVEYOR  
 Craig A. Keach, S-2333

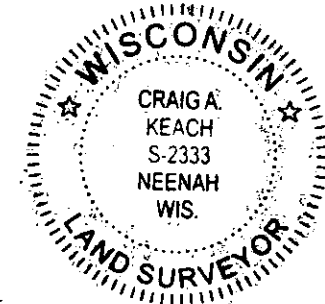

BEARINGS REFERENCED TO THE ONEIDA COUNTY COORDINATE SYSTEM AND THE N/S QUARTER LINE OF SECTION 7, T.38N., R.11E., WHICH BEARS: N01-40-11E

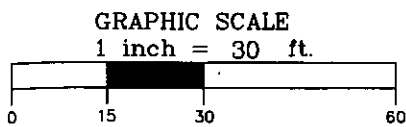

SURVEYED FOR:

**Edge**  
 Consulting Engineers, Inc.  
 624 Water Street  
 Prairie du Sac, WI 53578  
 608.644.1449 voice  
 608.644.1549 fax  
 www.edgeconsult.com

SURVEYED FOR:

**WPS**  
 Wisconsin Public Service  
 P.O. BOX 19003  
 GREEN BAY, WI 54307-9003

**MERIDIAN**  
 SURVEYING, LLC  
 N8774 Firelane 1 Office: 920-993-0881  
 Menasha, WI 54952 Fax: 920-273-6037

SITE NAME:  
**THREE LAKES**

SITE ADDRESS:  
**6863 WINKLER ROAD  
 THREE LAKES, WI 54562**

PROPERTY OWNER:  
 WI PUBLIC SERVICE CORP.  
 PO BOX 19001  
 GREEN BAY, WI 54307

PARCEL NO.: TL 453-1

DEED: VOLUME 284, PAGE 399  
 DOCUMENT NO. 212342

**SITE SURVEY**  
 FOR  
**WISCONSIN PUBLIC SERVICE**  
 A PART OF THE NE1/4 OF THE SW1/4  
 AND THE SE1/4 OF THE NW1/4  
 SECTION 7, T.38N., R.11E.,  
 TOWN OF THREE LAKES,  
 ONEIDA COUNTY, WISCONSIN

NO.	DATE	DESCRIPTION	BY
2	4-07-16	Added Tower Location	J.D.
1	2-24-16	Preliminary Survey	J.D.

DRAWN BY: J.D. FIELD WORK DATE: 2-17-16  
 CHECKED BY: C.A.K. FIELD BOOK: M-36, PG. 13  
 JOB NO.: 8766 SHEET 2 OF 3