

LOT 12
of
"Northland Lakes"
Replat of
GOV'T. LOTS 4 & 5
SECTION 16, T39N, R6E
Town of Minocqua
Oneida County, Wisconsin

SURVEYOR'S CERTIFICATE

I, James D. Rein, Professional Land Surveyor No. S-1234, hereby certify that I have surveyed the property shown hereon; that this map represents an accurate survey of said property to the best of my knowledge and belief; that I have performed this survey by order of Chad Baker; and that I have complied with the requirements of Wisconsin Administrative Code A-E 7.

WILDERNESS SURVEYING, INC.

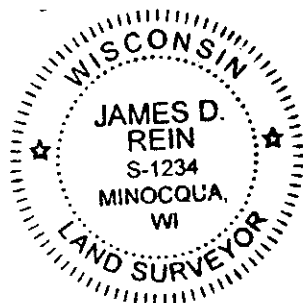

James D. Rein
Professional Land Surveyor No. S-1234
Dated this 8th day of June, 2016

Bearings Oneida County Grid,
based on GPS survey data,
referenced to the north line of
Lot 12, bearing N 66°50'28"E.

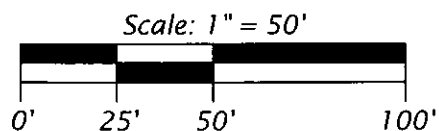

LEGEND

- = 2.5" dia. iron pipe found in place
- = 1.5" dia. iron pipe found in place
- ⊖ = 0.75" dia. iron rod found in place
- ⊕ = existing septic tank
- ⊙ = existing septic vent
- () = previously recorded bearing and distance

Monument sizes are outside diameter dimensions.

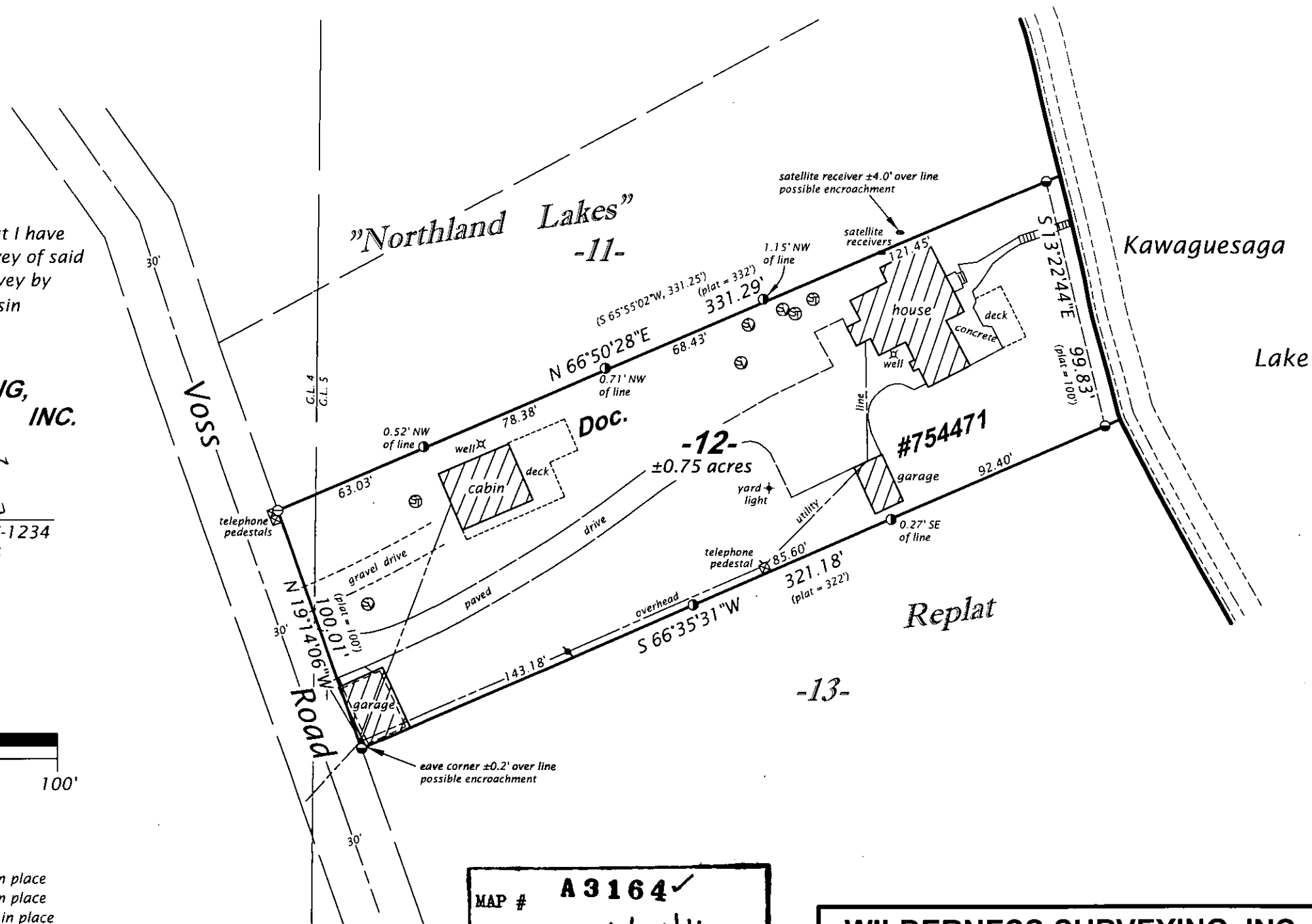

MAP # **A 3164** ✓
DATE FILED... **6/21/16**
BY... **HB**
DESCRIPTION FILED
ONEIDA CO. SURVEYOR'S OFFICE

WILDERNESS SURVEYING, INC.
Post Office Box 1111 - 8793 Earls Court
Minocqua, Wisconsin 54548-1111
Telephone (715) 356-5100 - www.wildernesssurveying.com

Map Number: 16 - 85
File Number: 10 & 11 - 16 - 396
Drafted by: C. Winkler

Revisions: