

MAP # **A3165** ✓
 DATE FILED 6/28/16
 BY HB
 DESCRIPTION FILED
 ONEIDA CO. SURVEYOR'S OFFICE

LOTS 13 & 14
 of the
PLAT OF ELLENBEE
 being part of
GOV'T. LOT 4
SECTION 12, T39N, R6E
 Town of Minocqua
 Oneida County, Wisconsin

SURVEYOR'S CERTIFICATE
 I, Charles E. Winkler, Professional Land Surveyor No. S-1431, hereby certify that I have surveyed the property shown hereon; that this map represents an accurate survey of said property to the best of my knowledge and belief; that I have performed this survey by order of Michelle Bird, First Weber Realty; and that I have complied with the requirements of Wisconsin Administrative Code A-E 7.

WILDERNESS SURVEYING, INC.



Charles E. Winkler
 Professional Land Surveyor # S-1431
 Dated this 23rd day of June, 2016

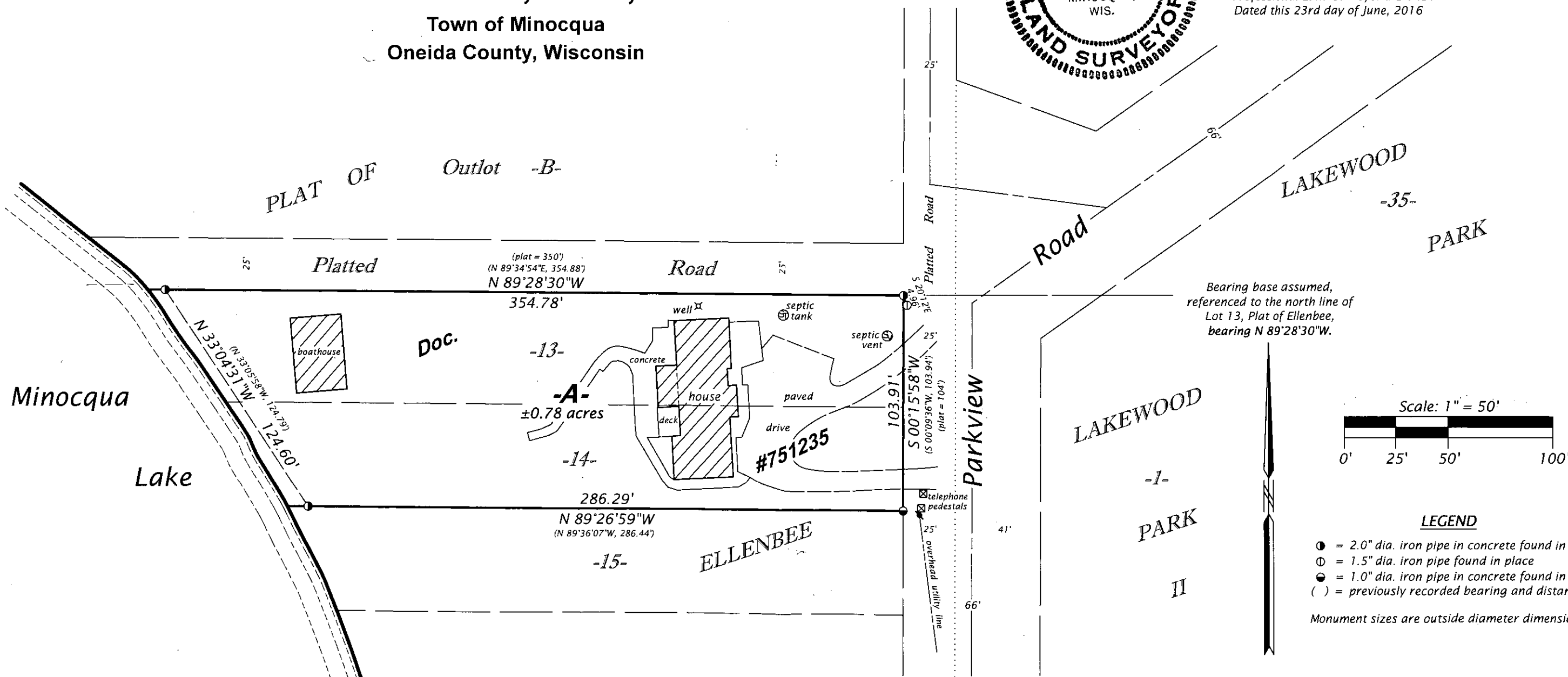

Bearing base assumed, referenced to the north line of Lot 13, Plat of Ellenbee, bearing N 89°28'30\"/>

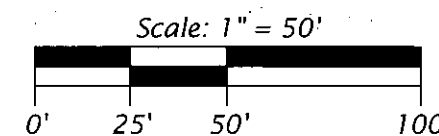

LEGEND

- = 2.0" dia. iron pipe in concrete found in place
- = 1.5" dia. iron pipe found in place
- ◐ = 1.0" dia. iron pipe in concrete found in place
- () = previously recorded bearing and distance

Monument sizes are outside diameter dimensions.

WILDERNESS SURVEYING, INC.
 Post Office Box 1111 - 8793 Earls Court
 Minocqua, Wisconsin 54548
 Tel. (715) 356-5100
 www.wildernesssurveying.com

Map No. 16 - 79
 File No. 15 - 12 - 396
 Drafted by: C. Winkler