

PLAT OF SURVEY

Located in the NE 1/4 of the SW 1/4 and the NW 1/4 of the SE 1/4 and the SE 1/4 of the SW 1/4 all in Section 7, Township 37 North, Range 7 East, Town of Cassian, Oneida County, Wisconsin.

MAP # **A 3166** ✓
 DATE FILED... *6/28/16* ...
 BY... *HB* ...
 DESCRIPTION FILED
 ONEIDA CO. SURVEYOR'S OFFICE

W 1/4 Corner Section 7 Found Oneida County Monument

N 1/4 Corner Section 7 Found Aluminum Monument

E 1/4 Corner Section 7 Found Oneida County Monument

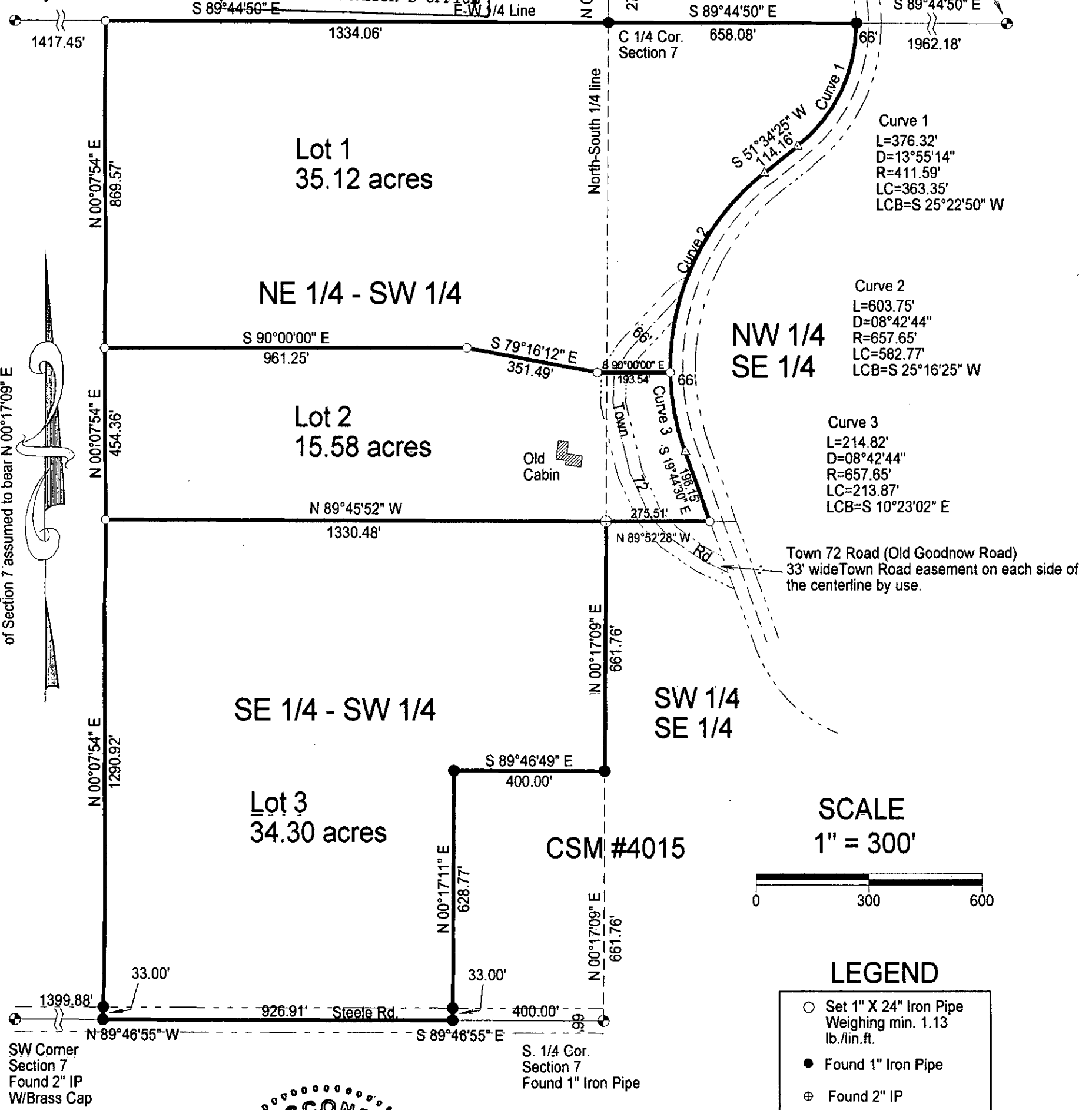

Bearings referenced to the North-South 1/4 line of Section 7 assumed to bear N 00°17'09" E

WISCONSIN
 CHARLES L. OLEINIK
 S-2439
 RHINELANDER, WIS.
 LAND SURVEYOR

Exempt from Planning and Zoning Review
 Signature *[Signature]* Date *6/28/2016*

NORTH COAST SURVEYING
 1715 MELODY LANE
 RHINELANDER, WI 54501
 715-490-0892
 NORTHCOASTSURVEYING.COM

Boundary Survey for:
Ryan Hanson

Drawing # 1602 Date 1/24/2016 Drafted by CLO

I, Charles L. Oleinik, Professional Land Surveyor in the State of Wisconsin, hereby certify: that I have surveyed and mapped the parcel shown hereon; that said survey and map are correct to the best of my knowledge and belief, that I have complied with the applicable requirements of Chapter A-E 7 of Wisconsin Administrative Code in completion thereof.

[Signature] 1/24/16
 Charles L. Oleinik, PLS Date