

Part of Lot 2 of Certified Survey Map Number 1766, recorded in Volume 7 CSMs on Page 1766 of Oneida County Records
Located in Government Lot 3, Section 13, Township 36 North, Range 8 East, Town of Crescent, Oneida County, Wisconsin

MAP # **A3167**
DATE FILED **7/5/2016**
BY **HS**
DESCRIPTION FILED
ONEIDA CO. SURVEYOR'S OFFICE

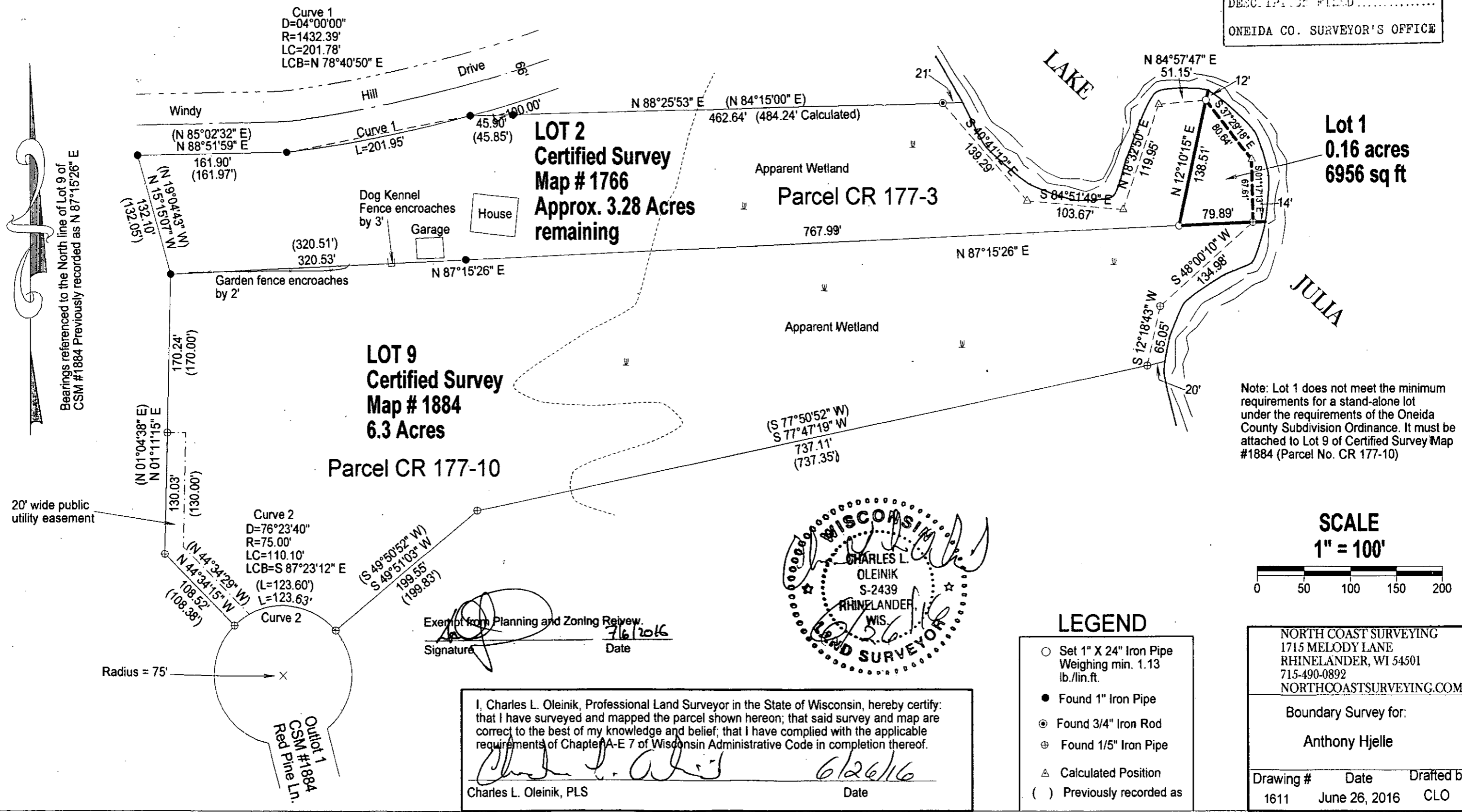

Bearings referenced to the North line of Lot 9 of CSM #1884 Previously recorded as N 87°15'26" E

LOT 2
Certified Survey
Map # 1766
Approx. 3.28 Acres
remaining

LOT 9
Certified Survey
Map # 1884
6.3 Acres

Lot 1
0.16 acres
6956 sq ft

Note: Lot 1 does not meet the minimum requirements for a stand-alone lot under the requirements of the Oneida County Subdivision Ordinance. It must be attached to Lot 9 of Certified Survey Map #1884 (Parcel No. CR 177-10)

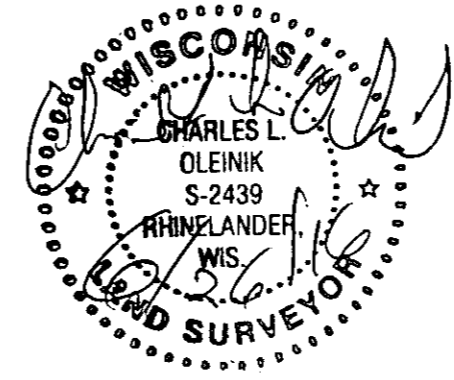

Exempt from Planning and Zoning Review
Signature: *[Signature]* Date: **7/6/2016**

I, Charles L. Oleinik, Professional Land Surveyor in the State of Wisconsin, hereby certify: that I have surveyed and mapped the parcel shown hereon; that said survey and map are correct to the best of my knowledge and belief; that I have complied with the applicable requirements of Chapter A-E 7 of Wisconsin Administrative Code in completion thereof.
[Signature] Date: **6/26/16**
Charles L. Oleinik, PLS

SCALE
1" = 100'

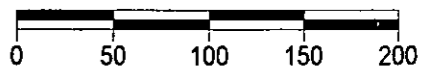

LEGEND

- Set 1" X 24" Iron Pipe Weighing min. 1.13 lb./lin.ft.
- Found 1" Iron Pipe
- ⊙ Found 3/4" Iron Rod
- ⊕ Found 1/5" Iron Pipe
- △ Calculated Position
- () Previously recorded as

NORTH COAST SURVEYING
1715 MELODY LANE
RHINELANDER, WI 54501
715-490-0892
NORTHCOASTSURVEYING.COM
Boundary Survey for:
Anthony Hjelle
Drawing # 1611 Date June 26, 2016 Drafted by CLO