

# Proposed vacation of a part of the Platted Moen Lake Rd., as shown on the Plat of Lake View, adjacent to Lots 4 and 5 of the Plat of the First Addition to the Plat of Lake View, located in Gov't Lot 4, Section 36, T. 37 N., R. 9 E. Town of Pine Lake, Oneida County, Wisconsin

Bearings Referenced to the South Line of Gov't Lot 4 Assumed to Bear N 89°00'38" E

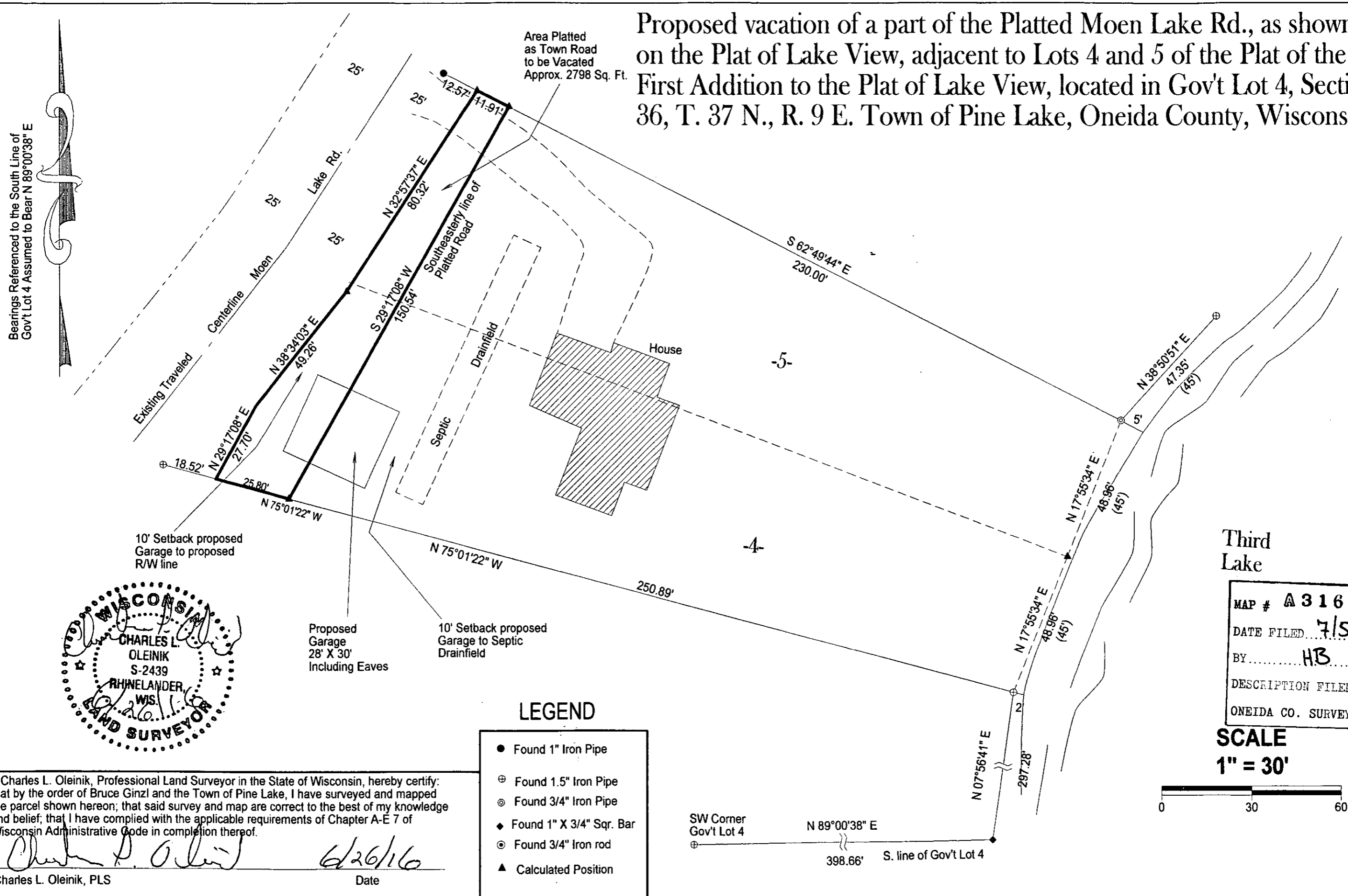

Area Platted as Town Road to be Vacated  
Approx. 2798 Sq. Ft.

10' Setback proposed Garage to proposed R/W line

Proposed Garage 28' X 30' Including Eaves

10' Setback proposed Garage to Septic Drainfield

### LEGEND

- Found 1" Iron Pipe
- ⊕ Found 1.5" Iron Pipe
- ⊙ Found 3/4" Iron Pipe
- ◆ Found 1" X 3/4" Sqr. Bar
- ⊙ Found 3/4" Iron rod
- ▲ Calculated Position

SW Corner Gov't Lot 4

N 89°00'38" E

398.66'

S. line of Gov't Lot 4

Third Lake

MAP # A 3168 ✓  
 DATE FILED 7/5/2016  
 BY HB  
 DESCRIPTION FILED  
 ONEIDA CO. SURVEYOR'S OFFICE

SCALE  
1" = 30'



I, Charles L. Oleinik, Professional Land Surveyor in the State of Wisconsin, hereby certify that by the order of Bruce Ginzl and the Town of Pine Lake, I have surveyed and mapped the parcel shown hereon; that said survey and map are correct to the best of my knowledge and belief; that I have complied with the applicable requirements of Chapter A-E 7 of Wisconsin Administrative Code in completion thereof.

*Charles L. Oleinik* 6/26/16  
 Charles L. Oleinik, PLS Date