

NOTE: PRINTS MADE FROM THIS MYLAR MAY NOT AGREE WITH THE RECORDED DOCUMENT

RECEIVED & FILED # **A 317**
Oneida County Surveyor
Date **FEB. 10 1986**
By **M J H**
OCS Area #

Plat No. **60**
Series No. **29**
NUMBER OF COPIES **3**
Rec'd **1-27-78**

INDIAN WOODS
PART OF
GOV'T. LOT 3
AND THE
SW 1/4 OF THE NE 1/4
SECTION 29, T39N, R7E
WOODRUFF TOWNSHIP
ONEIDA COUNTY, WISCONSIN

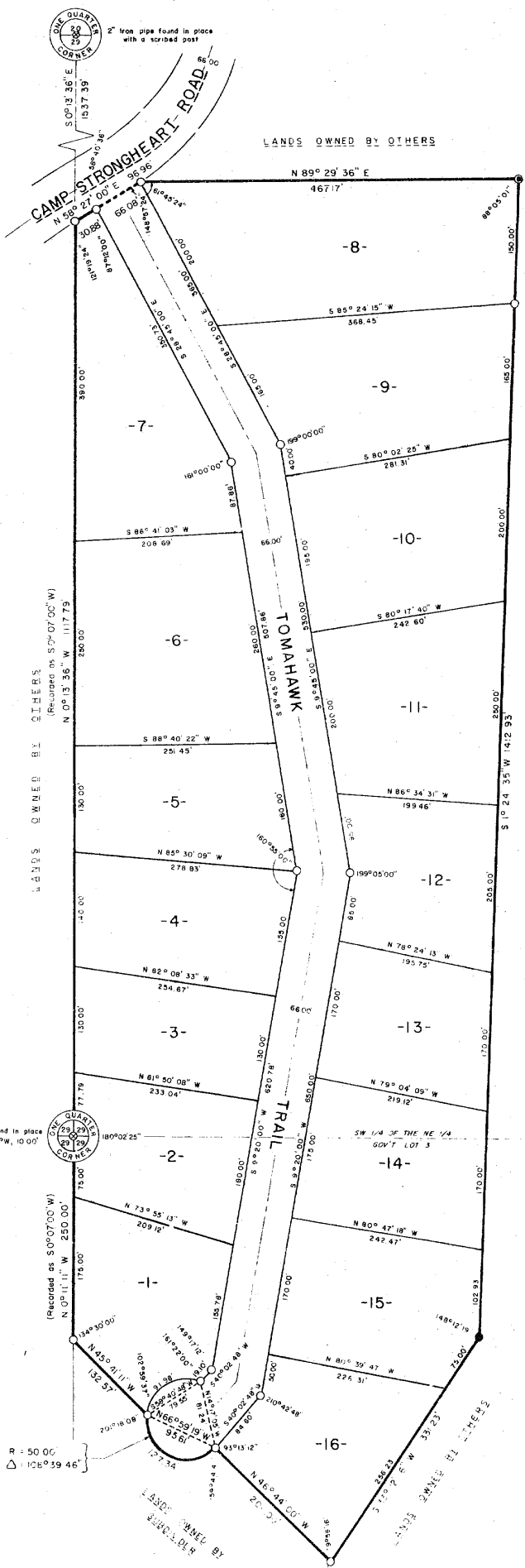
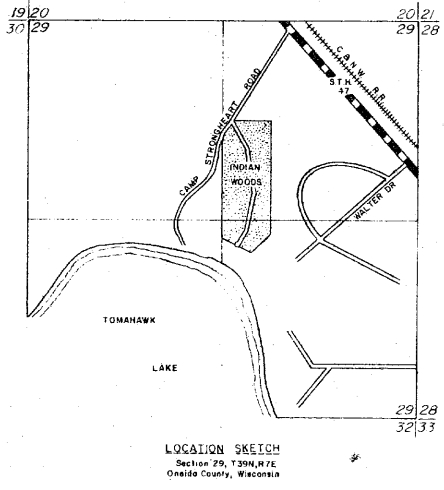

SURVEYOR'S CERTIFICATE
I, John H. Fisher, registered land surveyor, hereby certify that in full compliance with the provisions of Chapter 236 of the Wisconsin Statutes and the subdivision regulations of the Town of Woodruff, and under the direction of Cletus H. Schey, owner of said land, I have surveyed, divided and mapped "INDIAN WOODS" that such plat correctly represents all exterior boundaries and the subdivision of the land surveyed:

Being a parcel of land located in Gov't. Lot 3, and the SW 1/4 of the NE 1/4 of Section 29, T39N, R7E, Woodruff Township, Oneida County, Wisconsin, more particularly described as follows:

Commencing at the one-quarter corner common to Sections 20 and 29, marked by a 2" iron pipe; thence S0°13'36"E, 1537.39 feet to the place of beginning, marked by a 2" iron pipe on the southeasterly right of way line of Camp Strongheart Road.

Thence N58°27'00"E, 96.96 feet along said Southeasterly right of way line to a 2" iron pipe; thence N89°29'36"E, 467.17 feet to a 1-1/4" iron pipe; thence S1°21'35"W, 1412.93 feet to a 1-1/2" iron pipe; thence S33°12'16"W, 331.23 feet to a 2" iron pipe; thence N46°44'00"W, 270.00 feet to a 2" iron pipe; thence 127.34 feet along the arc of a curve concave Northeasterly having a radius of 50.00 feet, the chord of which bears N66°59'19"W, 95.61 feet, to a 2" iron pipe; thence N45°41'11"W, 132.57 feet, to a 2" iron pipe; thence N0°11'11"W, 250.70 feet, to the center one quarter corner of Section 29, marked by a 2" iron pipe, witnessed by a 16" Norway Pine, 553" x 17.00 feet; thence N0°13'36"W, 1117.79 feet to the place of beginning.

John H. Fisher
Registered Land Surveyor S. 836
Date **January 17, 1978**

OWNER'S CERTIFICATE OF DEDICATION
As owners, we hereby certify that we caused the land described on this plat to be surveyed, divided, mapped and dedicated as represented on the plat. We also certify that this plat is required by s. 236.10 or s. 236.12 to be submitted to the following for approval or objection: DEPARTMENT OF LOCAL AFFAIRS AND DEVELOPMENT, DIVISION OF HEALTH, DEPARTMENT OF HEALTH AND SOCIAL SERVICES, TOWN BOARD, TOWN OF WOODRUFF, AND ONEIDA COUNTY ZONING COMMITTEE.

WITNESS the hand and seal of said owners this _____ day of _____, 19____.
In presence of:
Cletus H. Schey
Rose L. Schey

STATE OF WISCONSIN) SS
ONEIDA COUNTY)
Personally came before me this _____ day of _____, 1978, the above named Cletus H. & Rose L. Schey to me known to be the persons who executed the foregoing instrument and acknowledged the same.
Notary Public, _____ Wisconsin
My commission expires _____

CONSENT OF CORPORATE MORTGAGE
Lakeland State Bank, a corporation duly organized and existing under and by virtue of the laws of the State of Wisconsin, mortgagee of the above described land, does hereby consent to the surveying, dividing, mapping and dedication of the land described on this plat, and does hereby consent to the above certificate of Cletus H. & Rose L. Schey, owners.
IN WITNESS WHEREOF, the said Lakeland State Bank, has caused these presents to be signed by M. V. Rosholt its President, and countersigned by Judith Hafnbraadl, its cashier, at Woodruff, Wisconsin, and its corporate seal to be hereunto affixed this _____ day of _____, 1978.

In the presence of:
Lakeland State Bank
President
Cashier

STATE OF WISCONSIN) SS
ONEIDA COUNTY)
Personally came before me this _____ day of _____, 1978, M. V. Rosholt, President, and Judith Hafnbraadl, Cashier of the above named corporation, to me known to be the persons who executed the foregoing instrument, and to me known to be such President and Cashier of said corporation, and acknowledged that they executed the foregoing instrument as such officers as the deed of said corporation, by its authority.

Notary Public, _____ Wisconsin
My commission expires _____

TOWN BOARD RESOLUTION
Resolved, that the plat of INDIAN WOODS in the Town of Woodruff, Oneida County, Wisconsin, is hereby approved by the town board.

Date _____ Approved _____
Town Chairman
Date _____ Signed _____
Town Chairman

I hereby certify that the foregoing is a copy of a resolution adopted by the town board of the town of Woodruff.
Town Clerk

CERTIFICATE OF TOWN TREASURER
STATE OF WISCONSIN) SS
ONEIDA COUNTY)
I, _____, being the duly elected, qualified, and acting town treasurer of the town of Woodruff, do hereby certify that in accordance with the records in my office, there are no unpaid taxes or unpaid special assessments as of _____ (date) on any of the land included in the plat of INDIAN WOODS.
Town Treasurer

COUNTY TREASURER'S CERTIFICATE
STATE OF WISCONSIN) SS
ONEIDA COUNTY)
I, _____, being the duly elected, qualified and acting Treasurer of the county of Oneida, do hereby certify that the records in my office show no unredeemed tax sales and no taxes or special assessments as of _____ (date) affecting the lands included in the plat of INDIAN WOODS.
Date _____ Treasurer

There are no objections to this plat with respect to Secs 236.15, 236.16, 236.20 and 236.21 (1) and (2), Wis. Stats., and H. 65 of the Wis. Admin. Code as provided by Sec. 236.12 (6), Wis. Stats.
Certified this 7th day of February, 1978
Robert J. Christensen
Department of Local Affairs and Development

John H. Fisher
Date **January 17, 1978**

1218V