

MAP # **A3170**
 DATE FILED **7/5/2016**
 BY **HB**
 DESCRIPTION FILED
 ONEIDA CO. SURVEYOR'S OFFICE

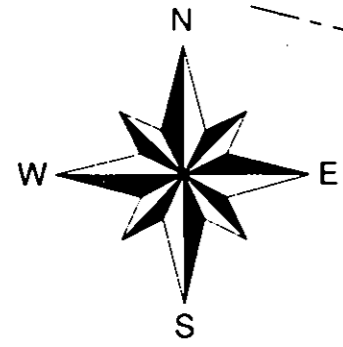

- 1" dia. iron pipe set
- ⊗ 1" dia. iron pipe found
- ⊙ 1 1/2" dia. iron pipe found
- () Bearing or distance of record

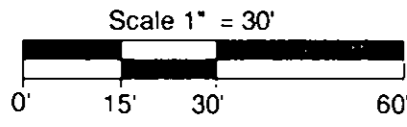

I hereby certify that I have surveyed the property shown hereon, that this map represents an accurate survey of said property to the best of my knowledge and belief, and that I have complied with the applicable requirements of the Wisconsin Administrative Code Section A-E 7.

Line #	Length	Direction
L1	9.35'	N48° 52' 07"E
L2	24.98'	S39° 13' 13"E
L3	7.17'	S48° 52' 07"W

Description
 Part of the NE 1/4 of the NE 1/4, Section 23, Township 39 North, Range 6 East, Town of Minocqua, Oneida County, Wisconsin, previously described in Document No 477520 and shown on Maines and Associates Map No 2015055, dated March 24, 2016, more particularly described as follows

Commencing at the North 1/4 Corner of said Section 23 marked by a capped iron pipe, thence S79°39'58"E for a distance of 2203.51 feet to an iron pipe at the intersection of the easterly right-of-way line of Brinkland Drive and the northerly right-of-way line of a private road, thence along said northerly right-of-way line S44°13'53"E for a distance of 104.05 feet to an iron pipe, the PLACE OF BEGINNING Thence N48°52'07"E for a distance of 9.35 feet to an iron pipe near the shoreline of Jerome Lake, thence along said shoreline S39°13'13"E for a distance of 24.98 feet to an iron pipe, thence leaving said shoreline S48°52'07"W for a distance of 7.17 feet to an iron pipe on the northerly right-of-way line of a private road, thence along said northerly right-of-way line N44°13'53"E for a distance of 25.00 feet to the PLACE OF BEGINNING, the sidelines of the above described parcel extend to the shoreline of Jerome Lake to include the lands lying between the meander line and said shoreline

Together with and subject to any easements, restrictions and reservations of record or of use

Doc No. 477520 (Parcel 3)
 Computer No. MI 2327-S4
 Area 212 sq. ft. ±

Lake
 The ordinary high-water mark of Jerome Lake has not been determined for this survey

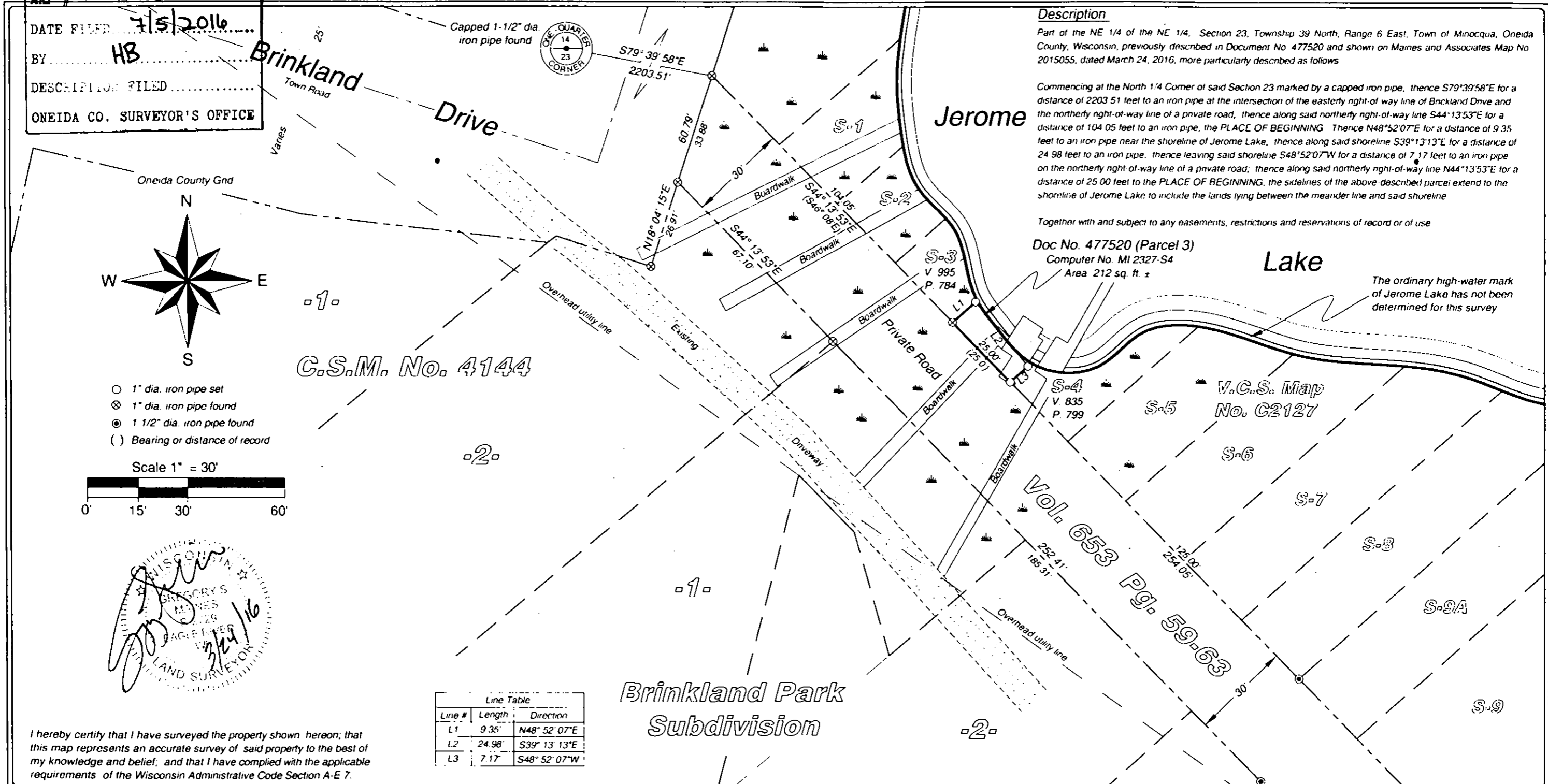

5230 Highway 70 West
 Eagle River, WI 54521
 Phone 715.479.2570
 1573 Highway 51 North
 Arbor Vitae, WI 54568
 Phone 715.356.9485
 www.mainesandassociates.com

Part of the
NE 1/4 of the NE 1/4
Section 23, T 39 N, R 6 E
 Town of Minocqua
 Oneida County, Wisconsin

PREPARED FOR:
 Jerry & Debra Ryden
 PO Box 312
 Hazelhurst, WI 54531

MAP #: 2015055
 DRAWN BY: JWD
 DATE: 03/24/2016
SHEET 1 OF 1