

MAP # A 3173 ✓  
 DATE FILED 7/19/16  
 BY HB  
 DESCRIPTION FILED  
 ONEIDA CO. SURVEYOR'S OFFICE

BEARINGS ARE BASED ON THE RECORD BEARING FOR THE EASTERLY LINE OF LOT 5 OF S 9°28'30"W.

BEARING BASIS OF RECORD

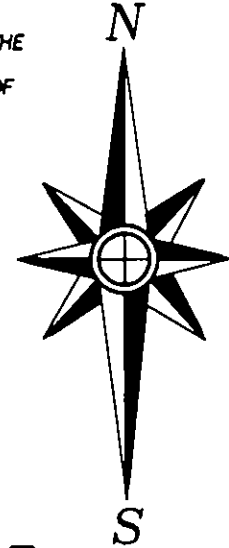

Scale: 1" = 30'  
 0' 10' 20' 40' 60'

Lot 5 of Indian Lake Estates  
 Located in  
 Gov't. Lot 3, Section 31  
 T 39 N, R 10 E  
 and in  
 Gov't. Lot 1, Section 6  
 T 38 N, R 10 E  
 Town of Sugar Camp  
 Oneida County, Wisconsin

-Surveyor's Certificate-

"I HEREBY CERTIFY, THAT I HAVE SURVEYED AND MAPPED THE LANDS SHOWN HEREON AND THAT, TO THE BEST OF MY KNOWLEDGE AND BELIEF, THIS SURVEY AND MAP IS A TRUE AND CORRECT REPRESENTATION THEREOF, AND THAT I HAVE COMPLIED WITH THE APPLICABLE REQUIREMENTS OF CHAPTER A-E 7 OF THE WISCONSIN ADMINISTRATIVE CODE'S MINIMUM STANDARDS FOR PROPERTY SURVEYS."

DATED THIS 12th DAY OF JULY, 2016.

*[Signature]*  
 THOMAS A. BOETTCHER, P.L.S. 1763

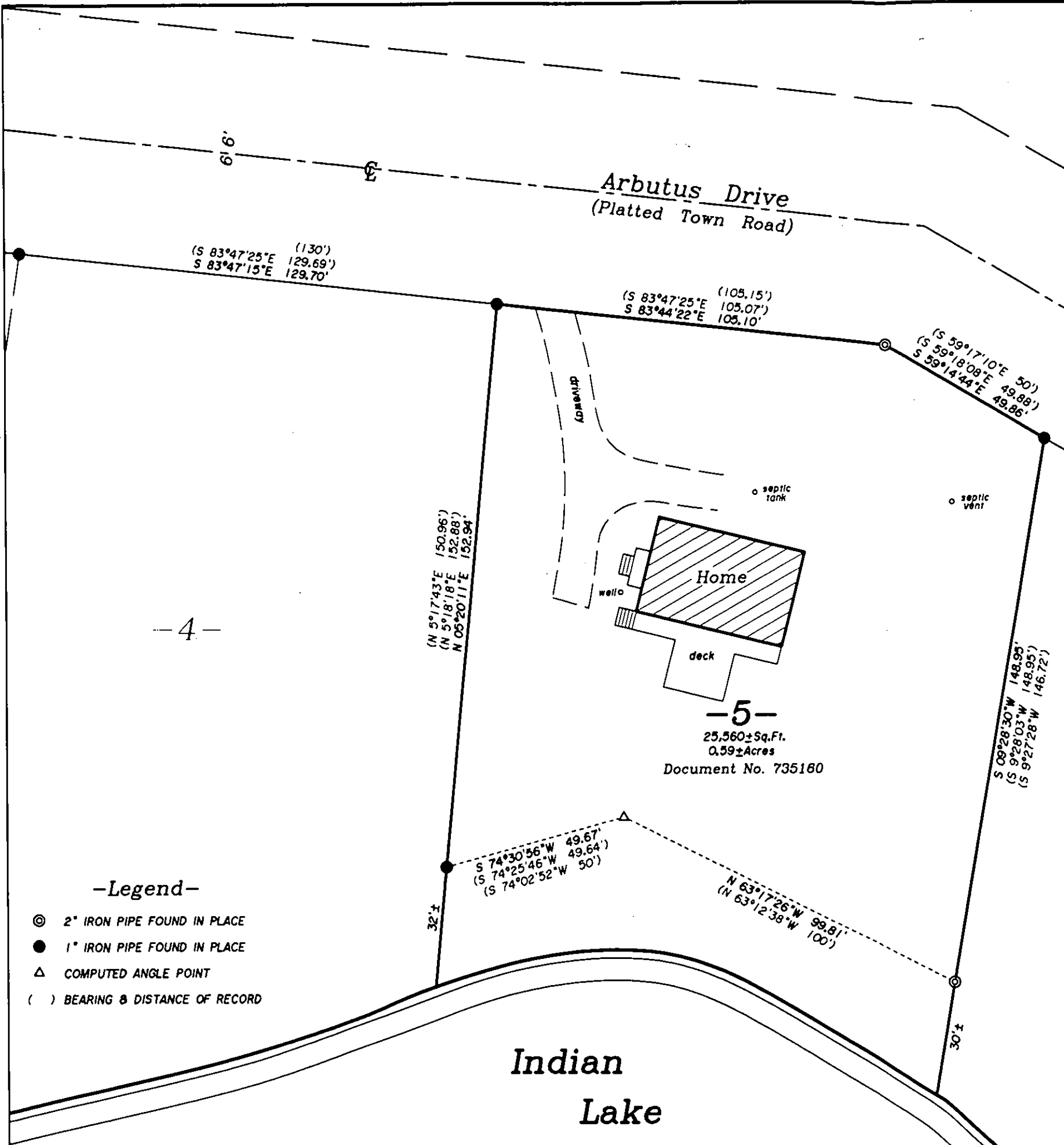

-4-

-5-

25,560± Sq. Ft.  
 0.59± Acres  
 Document No. 735180

-3-

-Legend-

- ⊙ 2" IRON PIPE FOUND IN PLACE
- 1" IRON PIPE FOUND IN PLACE
- △ COMPUTED ANGLE POINT
- ( ) BEARING & DISTANCE OF RECORD

Indian  
 Lake

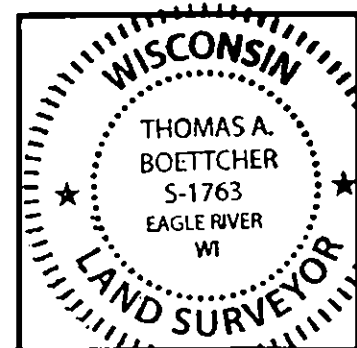

Survey For  
**Daniel & Patricia Palkovic**  
 1730 11th Avenue  
 Grafton, WI 53024

SCALE: 1" = 30' DATE: 7/12/2016 DWN. BY: TAB  
 Drawing No. **E4063** Eagle Landmark Surveying Inc.  
 5035 Hwy. 70 West, Eagle River, WI 54521  
 P&F (715)479-9810 eaglelandmark@frontier.com