

Being a Part of
Gov't. Lot 1 and the NW1/4-SW1/4
Section 27, T 38 N, R 4 E
 Town of Minocqua
 Oneida County, Wisconsin

BEARING BASIS OF RECORD

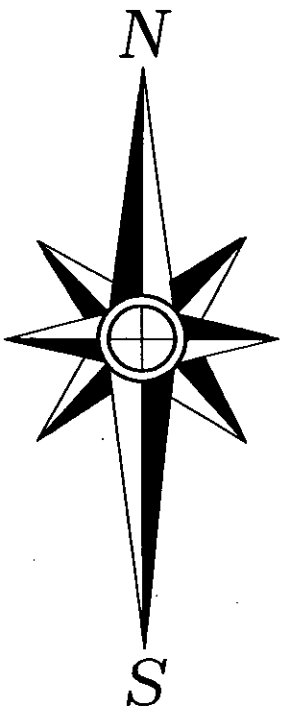

Scale: 1" = 50'

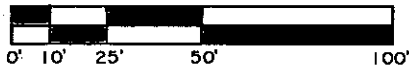

-Surveyor's Certificate-

"I HEREBY CERTIFY, THAT I HAVE SURVEYED AND MAPPED THE LANDS SHOWN HEREON AND THAT, TO THE BEST OF MY KNOWLEDGE AND BELIEF, THIS SURVEY AND MAP IS A TRUE AND CORRECT REPRESENTATION THEREOF, AND THAT I HAVE COMPLIED WITH THE APPLICABLE REQUIREMENTS OF CHAPTER A-E 7 OF THE WISCONSIN ADMINISTRATIVE CODE'S MINIMUM STANDARDS FOR PROPERTY SURVEYS."

DATED THIS 12th DAY OF APRIL, 2016.

[Signature]
 THOMAS A. BOETTCHER, P.L.S. 1763

NOTE: Client has waived the requirement for a new legal description.

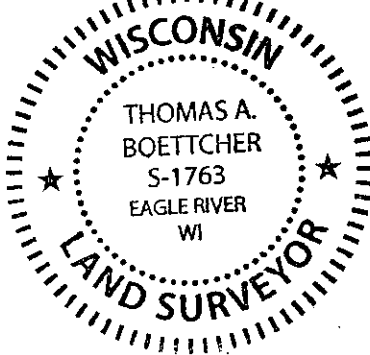

BEARINGS ARE BASED ON THE RECORD BEARING FOR THE EASTERLY LINE OF THIS PARCEL OF S 27°06'W.

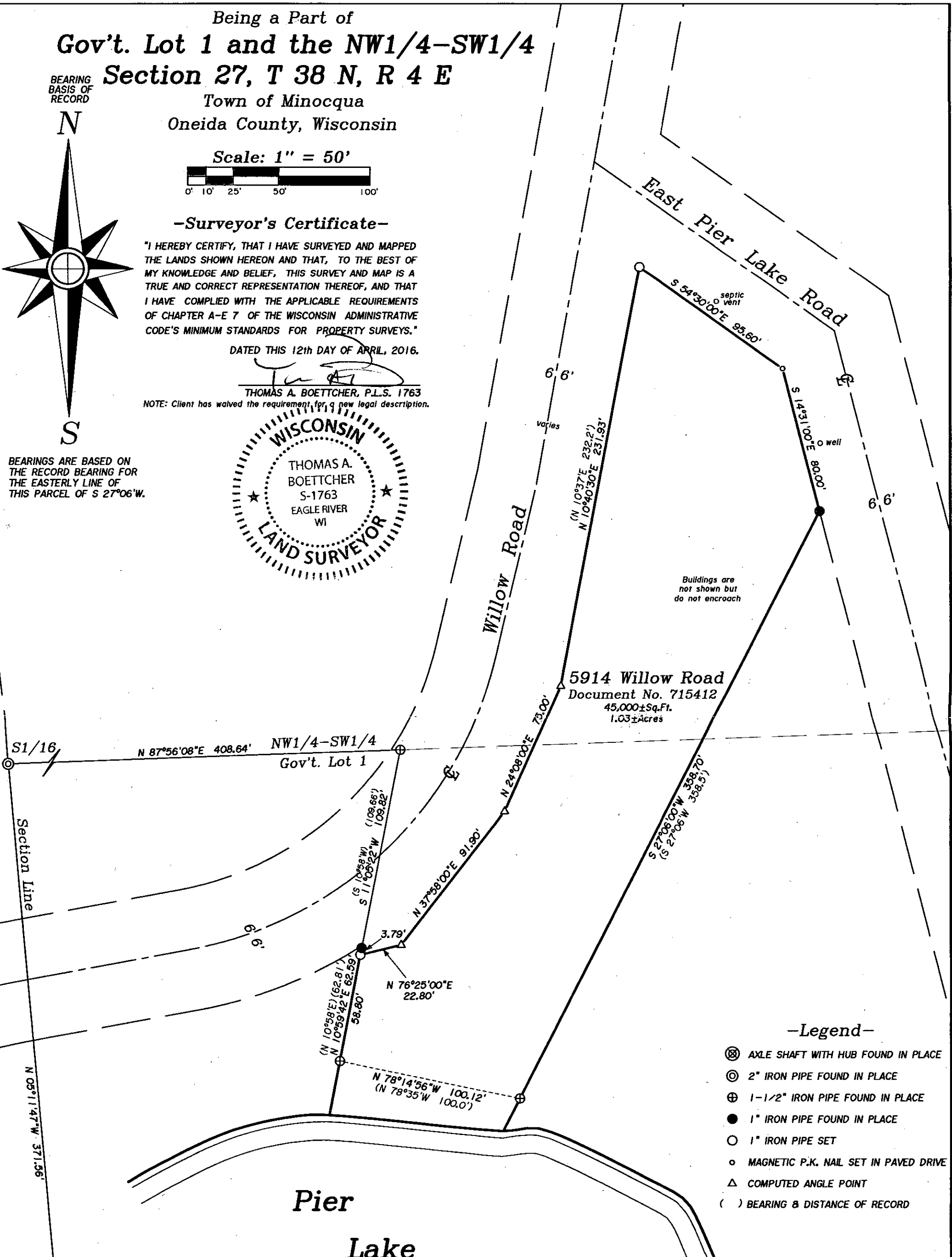

Buildings are not shown but do not encroach

5914 Willow Road
 Document No. 715412
 45,000±Sq.Ft.
 1.03±Acres

-Legend-

- ⊗ AXLE SHAFT WITH HUB FOUND IN PLACE
- ⊙ 2" IRON PIPE FOUND IN PLACE
- ⊕ 1-1/2" IRON PIPE FOUND IN PLACE
- 1" IRON PIPE FOUND IN PLACE
- 1" IRON PIPE SET
- MAGNETIC P.K. NAIL SET IN PAVED DRIVE
- △ COMPUTED ANGLE POINT
- () BEARING & DISTANCE OF RECORD

Meander Corner

MAP # **A 3174** ✓
 DATE FILED **7/19/16**
 BY **HB**
 DESCRIPTION FILED
 ONEIDA CO. SURVEYOR'S OFFICE

Survey For
Michael & Christine Imhoff
 W3463 Hillview Road
 Merrill, WI 54452
 SCALE: 1" = 50' DATE: 4/12/2016 DWN. BY: TAB
 Drawing No. **E4037** Eagle Landmark Surveying Inc.
 5035 Hwy. 70 West, Eagle River, WI 54521
 P&F (715)479-9610 eaglelandmark@frontier.com