

# SURVEY OF DOC.#593725 AS LOCATED IN PART OF GOV'T. LOT 8, SEC.25, T. 37 N., R. 8 E., TOWN OF NEBOLD, ONEIDA COUNTY, WI.

North is referenced to the South line  
Gov't. Lot 8 being an assumed bearing  
of S 89° 50' 14" E.

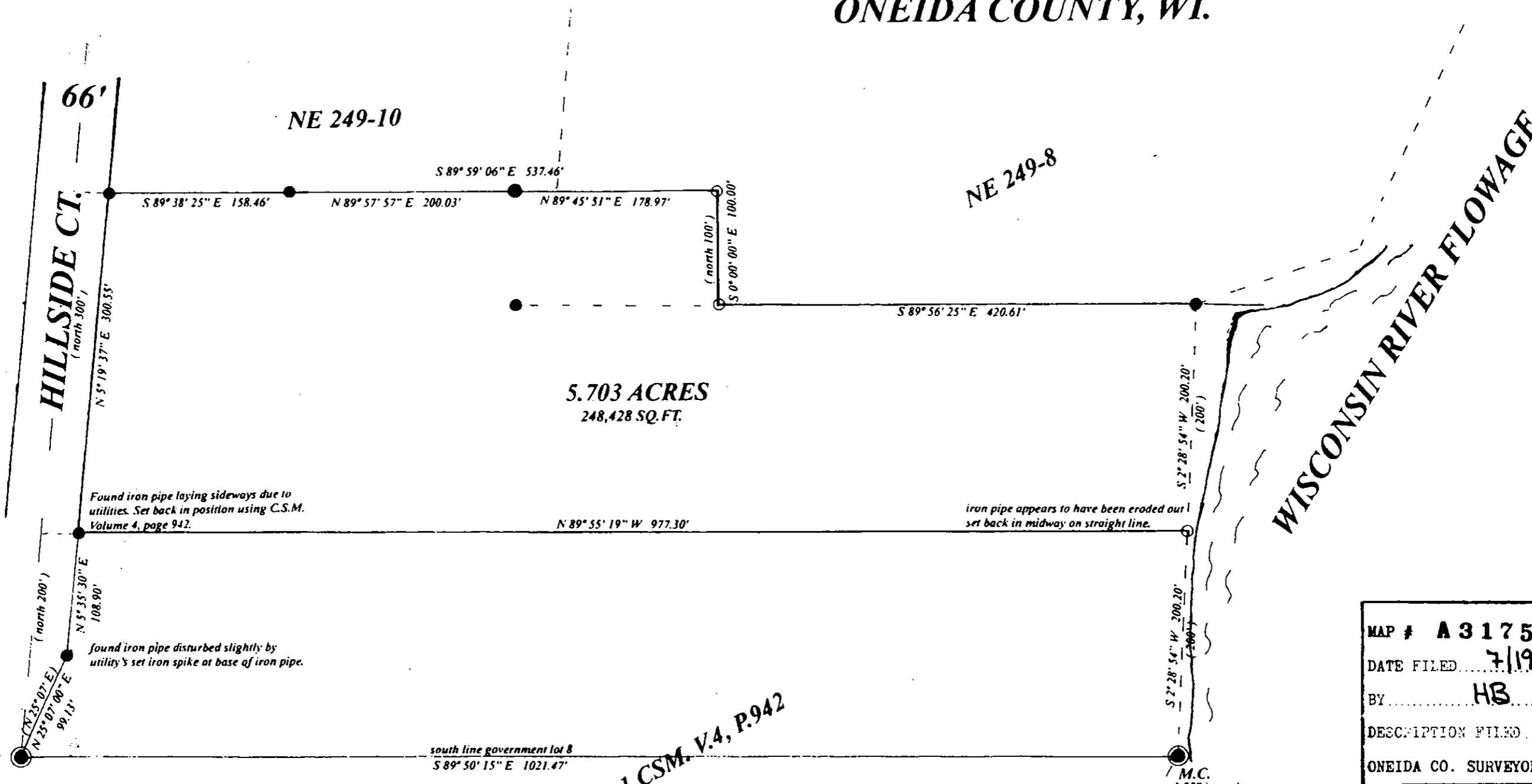
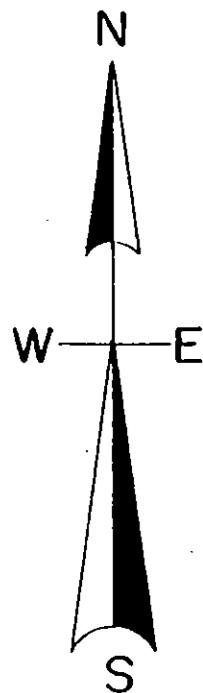

LOT 1 CSM. V.4, P.942

MAP # **A 3175**  
DATE FILED 7/19/16  
BY HB  
DESCRIPTION FILED .....  
ONEIDA CO. SURVEYOR'S OFFICE

### LEGEND

- SUBDIVISIONAL MONUMENT OF RECORD
  - FOUND 1.75" IRON PIPE
  - FOUND 1.25" IRON PIPE
  - SET 1" IRON PIPE
- (0.00') BEARING & DISTANCE OF RECORD

### SCALE

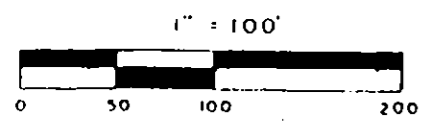

I, Todd Loftus, Professional Land Surveyor, hereby certify, that I have surveyed the property shown hereon. That this map represents an accurate survey of said property to the best of my knowledge & belief. That I have performed this survey by order of Derek Funk and that I have complied with the applicable requirements of the Wisconsin Administrative Code A.E.7.

DATE March 17, 2016  
SIGNED Todd Loftus

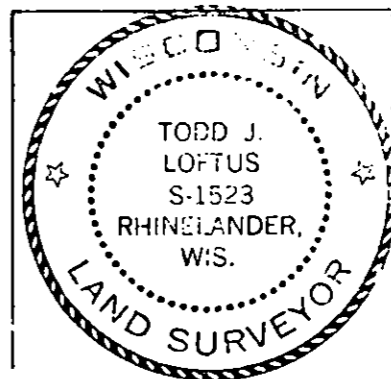

Survey for Derek Funk  
Rhinelander, WI.  
  
LOFTUS SURVEYING  
860 BALSAM STREET  
RHINELANDER, WI. 54501  
TEL/FAX 715-369-1142  
hodag28@hotmail.com