

# SURVEY OF DOC.#452500

AS LOCATED IN PART OF GOV'T. LOT 9, SEC. 25,  
T. 37 N., R. 8 E., TOWN OF NEWBOLD, ONEIDA COUNTY, WI.

MAP # **A 3176**  
 DATE FILED 7/19/16  
 BY HB  
 DESCRIPTION FILED  
 ONEIDA CO. SURVEYOR'S OFFICE

North is referenced to the West line Gov't. Lot 9  
 being an assumed bearing of S 5° 06' 27" W.

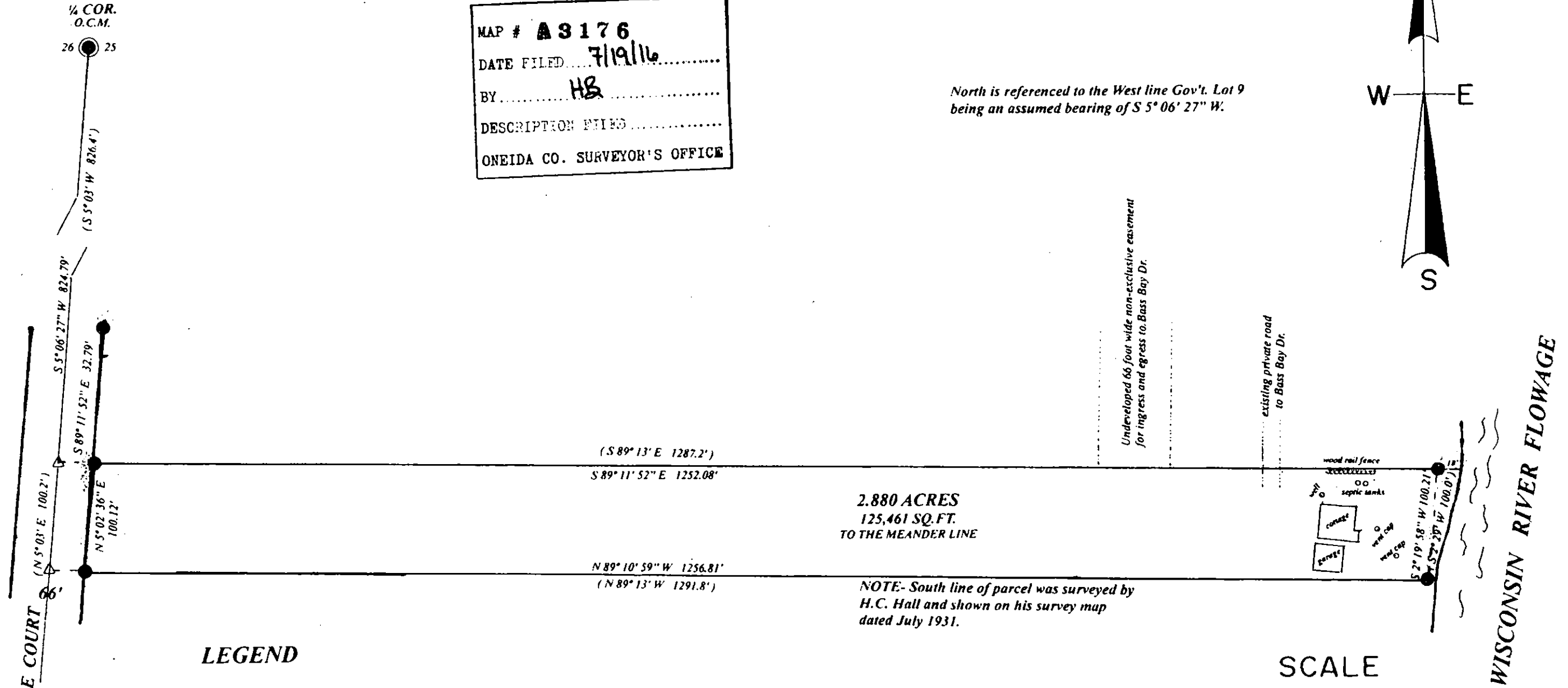
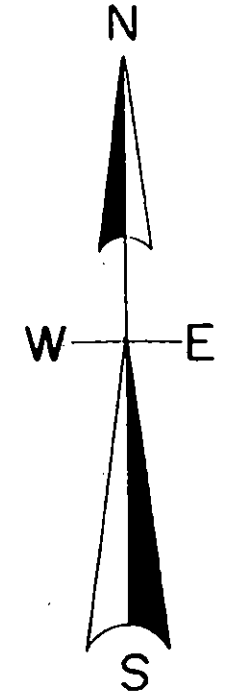

### LEGEND

- SUBDIVISIONAL MONUMENT OF RECORD
  - FOUND 1.5" IRON PIPE
  - △ COMPUTED POSITION
- (0.0') BEARING & DISTANCE OF RECORD

### SCALE

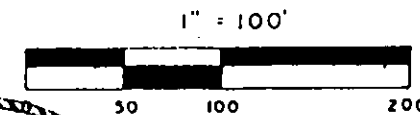

I, Todd Loftus, Professional Land Surveyor, hereby certify,  
 that I have surveyed the property shown hereon. That this  
 map represents an accurate survey of said property to the  
 best of my knowledge & belief. That I have performed this  
 survey by order of Jeanette Schneider  
 and that I have complied with the applicable requirements  
 of the Wisconsin Administrative Code A.E. 7.

DATE May 23, 2016  
 SIGNED Todd Loftus

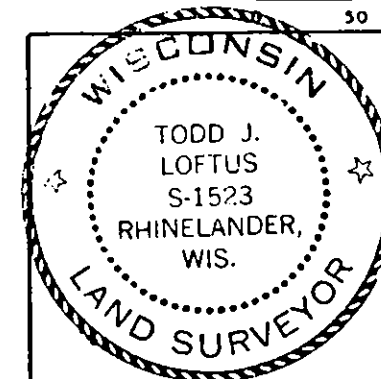

Survey for Jeanette Schneider  
 Rhineland, WI.

LOFTUS SURVEYING  
 860 BALSAM STREET  
 RHINELANDER, WI. 54501  
 TEL/FAX 715-369-1142