

1/4 COR.
O.C.M.

PLAT OF SURVEY

PARCEL -A- BEING PART OF THE NW 1/4 OF THE NE 1/4,
SEC. 33, T. 37 N., R. 10 E., TOWN OF STELLA,
ONEIDA COUNTY, WI.

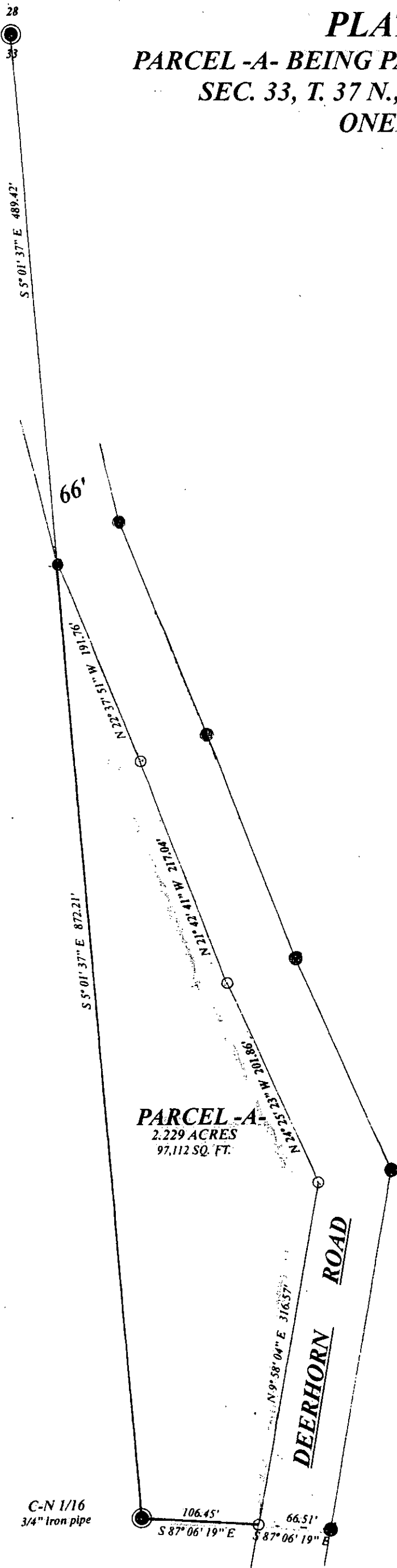

North is referenced to the N-S 1/4 line
of section 33 being an assumed bearing
of S 5° 01' 37\" E.

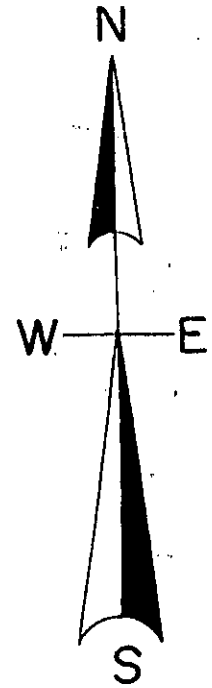

MAP #	A 3178
DATE FILED	7/19/16
BY	HB
DESCRIPTION FILED	
ONEIDA CO. SURVEYOR'S OFFICE	

PARCEL -A-
2.229 ACRES
97,112 SQ. FT.

DEERHORN ROAD

LEGEND

- SUBDIVISIONAL MONUMENT OF RECORD
- FOUND 1.5" IRON PIPE
- SET 2" IRON PIPE
- FOUND 2" IRON PIPE

SCALE

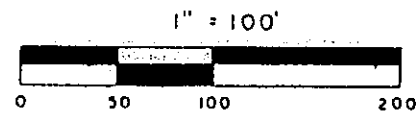

I, Todd Loftus, Professional Land Surveyor, hereby certify, that I have surveyed the property shown hereon. That this map represents an accurate survey of said property to the best of my knowledge & belief. That I have performed this survey by order of Charmaine Kuczma-isk, and that I have complied with the applicable requirements of the Wisconsin Administrative Code A.E. 7.

DATE 6/28/2016

SIGNED Todd Loftus

Description for map is on separate sheet.

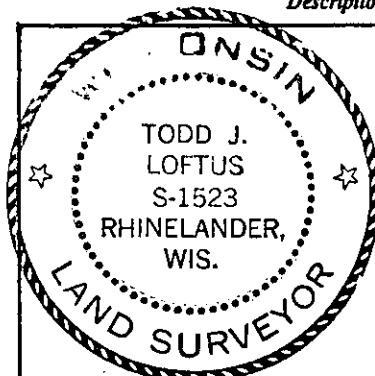

survey for Betty Kuczma-isk Trust
Rhinelander, WI.

LOFTUS SURVEYING
860 BALSAM STREET
RHINELANDER, WI. 54501
TEL/FAX 715-369-1142
hodag28@hotmail.com

1923B7