

MAP # **A 3180**
 DATE FILED 7/26/16
 BY HB
 DESCRIPTION FILED
 ONEIDA CO. SURVEYOR'S OFFICE

Part of
GOVERNMENT LOT 4
SECTION 11, TOWNSHIP 37 NORTH, RANGE 6 EAST
 Town of Cassian
 Oneida County, Wisconsin

SURVEYOR'S CERTIFICATE

I, Benton A. McMullen, Wisconsin Professional Land Surveyor # S-2555, do hereby certify that I have surveyed and mapped the property shown hereon, and that I have complied with the applicable requirement of the Wisconsin Administrative Code Chapter A-E 7, and that this map represents a true and accurate survey of said property to the best of my knowledge and belief.

This survey was performed under the order of:
 Holly & Greg Stapleton



FIELD SURVEY WORK COMPLETED ON THE
 4th DAY OF May, 2016

MCMULLEN & ASSOCIATES, INCORPORATED
 "Your true north surveyors and soil testers"
 PO BOX 51, MINOCQUA, WISCONSIN 54548
 TELEPHONE (715) 356-3011

"STAPLETON SURVEY"
 PART OF GOVERNMENT LOT 4
 SECTION 11, TOWNSHIP 37 NORTH, RANGE 6 EAST
 Town of Cassian, Oneida County, Wisconsin

DRAFTED BY: Benton A. McMullen DATE: May 10, 2016
 SCALE: 1" = 100' JOB NBR: 216025 SHEET 1 OF 1 SHEETS

- LEGEND**
- O - 1.315' Iron Pipe Found
 - ⊙ - 1.900' Iron Pipe Found
 - (...) - Recorded as values
 - ⊗ - Utility Pole
 - ⊕ - Well Pit
 - ⊖ - Privy
 - ▨ - Existing Structure

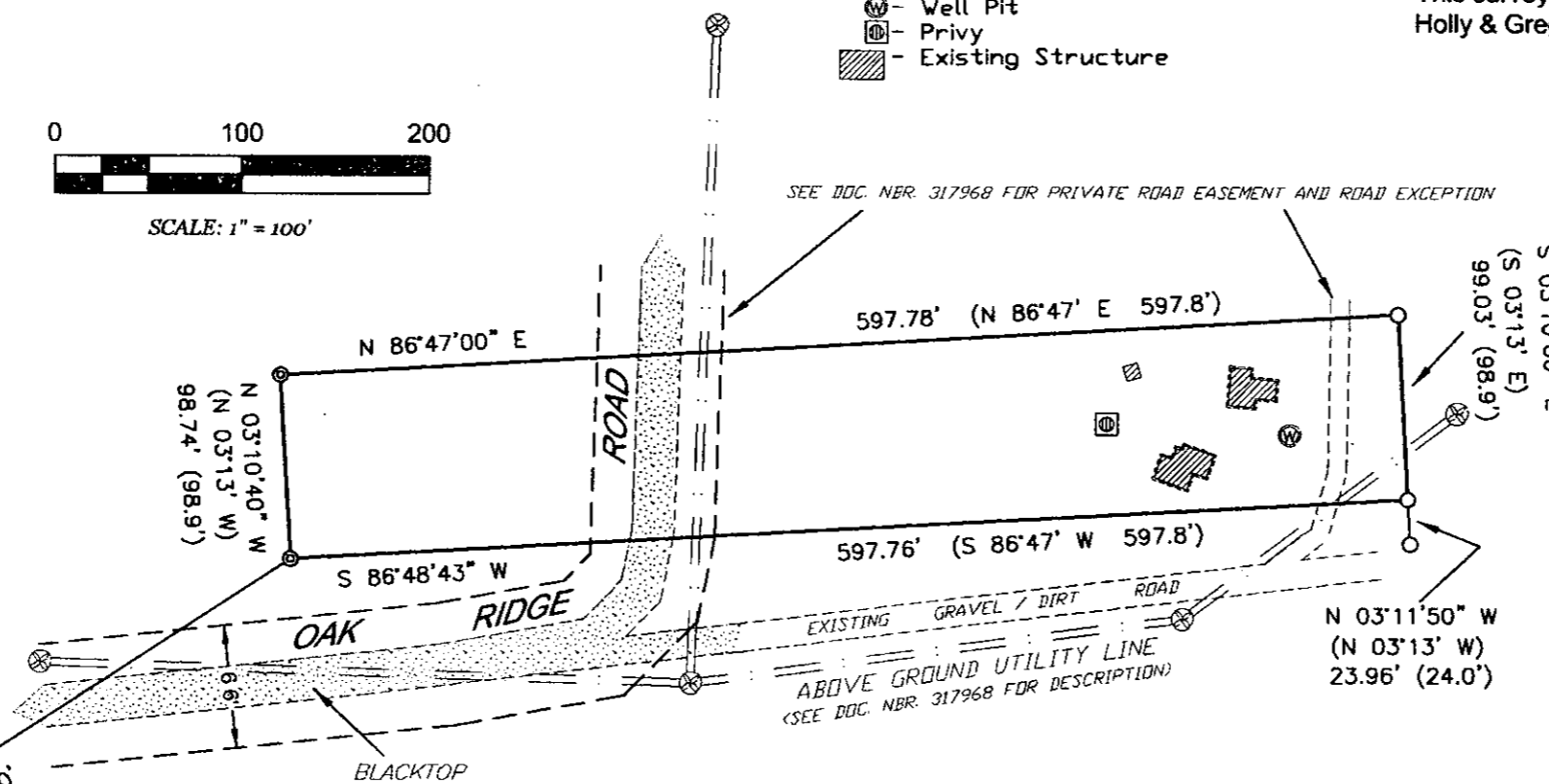
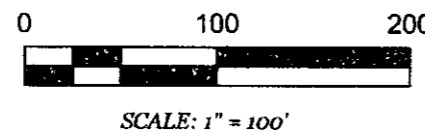

EXTERIOR DESCRIPTION

Part of Government Lot 4, Section 11, Township 37 North, Range 6 East, Town of Cassian, Oneida (Vilas) County, Wisconsin as shown on a survey map by McMullen & Associates, Incorporated of Minocqua, Wisconsin dated the 10th day of May, 2016 with a job number of 216025 and previously described in document number 317968 as recorded at the Oneida County Register of Deeds office and more particularly described as follows:

Commencing at the the quarter corner between sections 10 and 11 marked by a capped iron pipe (see U.S.P.L.S. Monument Record); thence North 56° 57' 54" East (Assumed North based on the northerly line of the parcel described herein which bears North 86° 47' 00" East) for a distance of 1291.40 feet to a 1.900" iron pipe, said point being the POINT OF BEGINNING.

Thence North 03° 10' 40" West for a distance of 98.74 feet to a 1.900" iron pipe; thence North 86° 47' 00" East for a distance of 597.78 feet to a 1.315" iron pipe; thence South 03° 10' 06" East for a distance of 99.03 feet to a 1.315" iron pipe; thence South 86° 48' 43" West for a distance of 597.76 feet to the POINT OF BEGINNING,

Said described tract having an area of 59,111 sq. feet or 1.36 acres, more or less (this area includes road and easemnt areas).

See said document number for exceptions and easements.

- NOTES**
- 1) IRON PIPE DIAMETERS GIVEN ARE OUTSIDE DIAMETERS.
 - 2) IT IS NOT THE INTENT OF THIS SURVEY MAP TO SHOW ALL EASEMENTS.

QUARTER CORNER
 CAPPED IRON PIPE
 FOUND IN PLACE
 SEE U.S.P.L.S.M. RECORD