

Lot 32 of Doolittle-Barden's Kawaga Shores
 Division 2
 Part of
 GOVERNMENT LOTS 9 & 10
 SECTION 15, TOWNSHIP 39 NORTH, RANGE 6 EAST
 Town of Minocqua, Oneida County, Wisconsin

MAP # **A 3181**
 DATED **7/26/16**
 BY **HB**
 DESCRIPTION FILED
 ONEIDA CO. SU VEYOR'S OFFICE

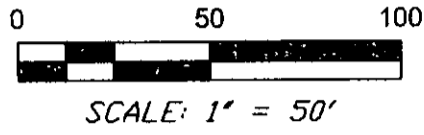

- LEGEND**
- - 1.315" Iron Pipe Found
 - ⊙ - 2.875" Iron Pipe Found
 - (...) - Recorded as values
 - ⊕ - Well
 - ⊙ - Septic Tank
 - ⊕ - Sewer Vent
 - ▨ - Existing Structure

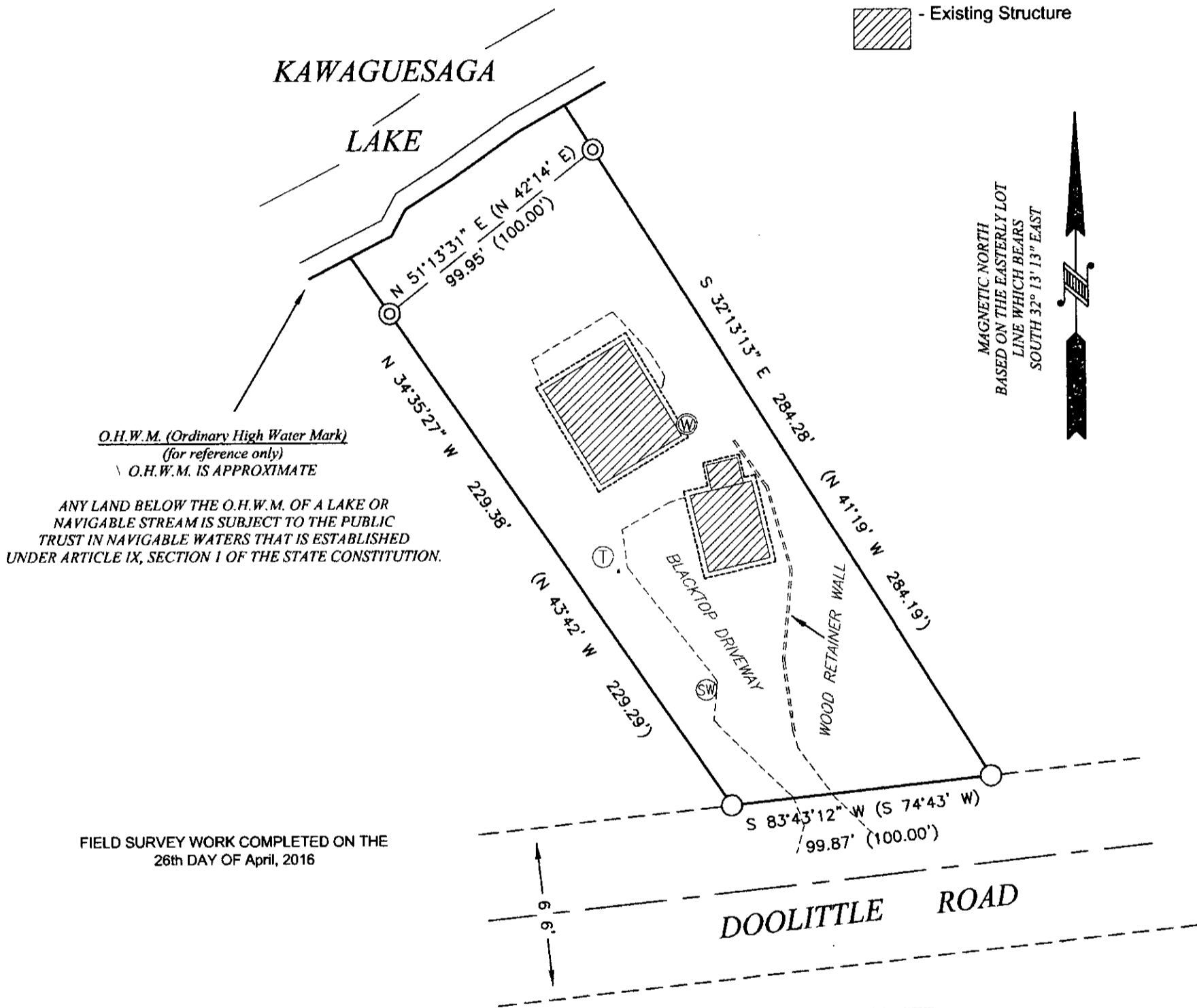

NOTES

- 1) IRON PIPE DIAMETERS GIVEN ARE OUTSIDE DIAMETERS.
- 2) IT IS NOT THE INTENT OF THIS SURVEY MAP TO SHOW ALL EASEMENTS.

SURVEYOR'S CERTIFICATE

I, Benton A. McMullen, Wisconsin Professional Land Surveyor # S-2555, do hereby certify that I have surveyed and mapped the property shown hereon, and that I have complied with the applicable requirement of the Wisconsin Administrative Code Chapter A-E 7, and that this map represents a true and accurate survey of said property to the best of my knowledge and belief.

This survey was performed under the order of:
 Michael M. Piffner

WISCONSIN
BENTON A. McMULLEN
S-2555
HAZELHURST, WI
LAND SURVEYOR

Benton A. McMullen

PROFESSIONAL LAND SURVEYOR
 NUMBER: S-2555

MCMULLEN & ASSOCIATES, INCORPORATED "Your true north surveyors and soil testers" PO BOX 51, MINOCQUA, WISCONSIN 54548 TELEPHONE (715) 356-3011	
"PIFFNER SURVEY" LOT 32 OF DOOLITTLE-BARDEN'S SECTION 15, TOWNSHIP 39 NORTH, RANGE 6 EAST Town of Minocqua, Oneida County, Wisconsin	
DRAFTED BY: Benton A. McMullen SCALE: 1" = 50'	DATE: April 5, 2016 SHEET 1 OF 1 SHEETS