

Lot 32 of Doolittle-Barden's Kawaga Shores  
 Division 2  
 Part of  
 GOVERNMENT LOTS 9 & 10  
 SECTION 15, TOWNSHIP 39 NORTH, RANGE 6 EAST  
 Town of Minocqua, Oneida County, Wisconsin

MAP # **A 3182**  
 DATE FILED **7/26/16**  
 BY **HB**  
 DESCRIPTION **RECORD**  
 ONEIDA CO. SURVEYOR'S OFFICE

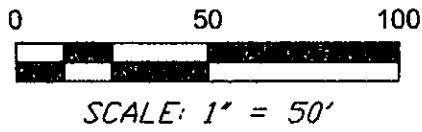

- LEGEND**
- - 1.315" Iron Pipe Found
  - ⊙ - 2.875" Iron Pipe Found
  - (...) - Recorded as values
  - ⊕ - Well
  - ⊙ - Septic Tank
  - ⊕ - Sewer Vent
  - ▨ - Existing Structure

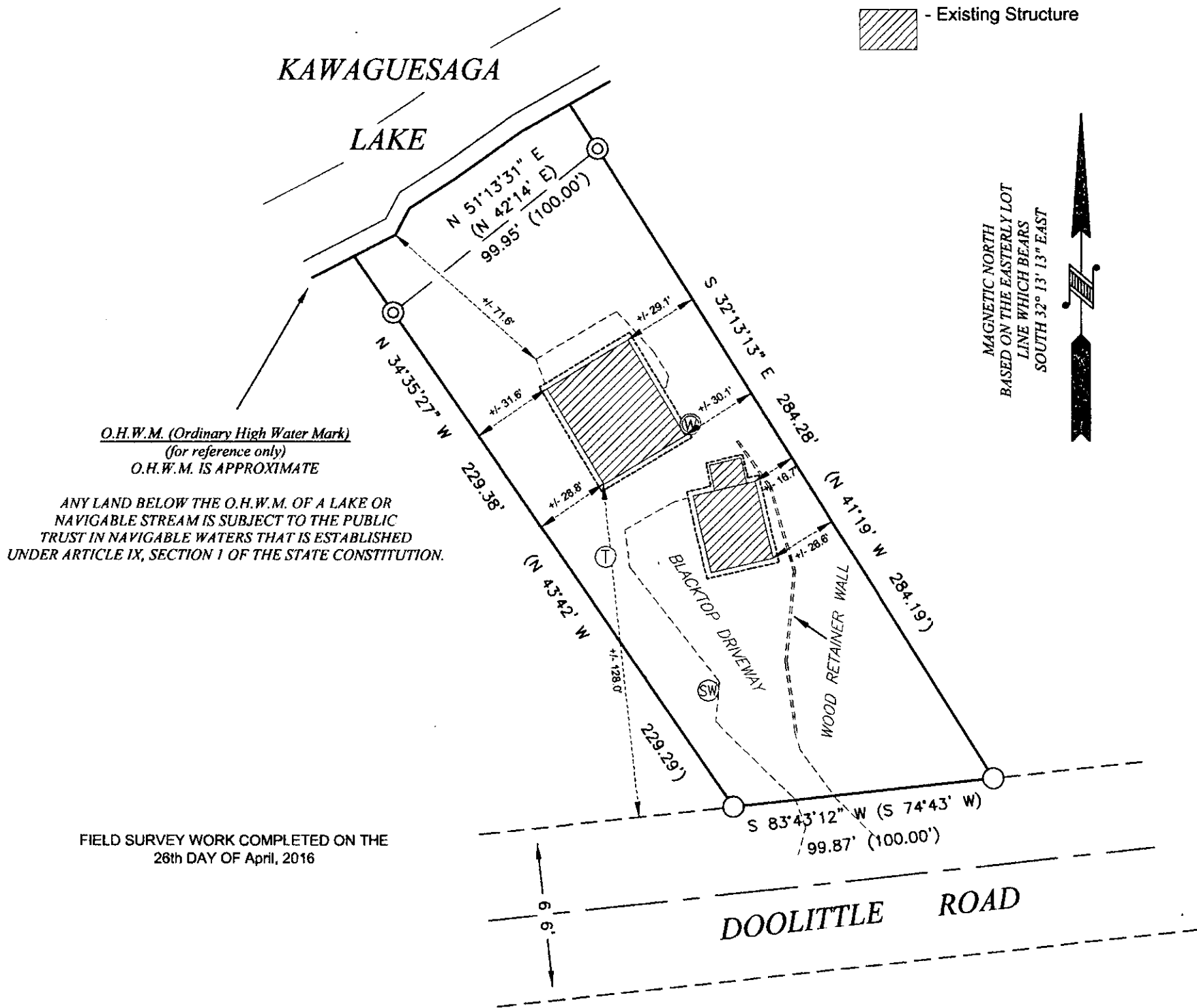

- NOTES**
- 1) IRON PIPE DIAMETERS GIVEN ARE OUTSIDE DIAMETERS.
  - 2) IT IS NOT THE INTENT OF THIS SURVEY MAP TO SHOW ALL EASEMENTS.

**SURVEYOR'S CERTIFICATE**

I, Benton A. McMullen, Wisconsin Professional Land Surveyor # S-2555, do hereby certify that I have surveyed and mapped the property shown hereon, and that I have complied with the applicable requirement of the Wisconsin Administrative Code Chapter A-E 7, and that this map represents a true and accurate survey of said property to the best of my knowledge and belief.

This survey was performed under the order of:  
 Michael M. Pfiffner

**WISCONSIN**  
**BENTON A. McMULLEN**  
**S-2555**  
**HAZELHURST, WI**  
 LAND SURVEYOR  
*[Signature]*  
 PROFESSIONAL LAND SURVEYOR  
 NUMBER: S-2555

<b>MCMULLEN &amp; ASSOCIATES, INCORPORATED</b> <i>"Your true north surveyors and soil testers"</i> PO BOX 51, MINOCQUA, WISCONSIN 54548 TELEPHONE (715) 356-3011	
<b>"PFIFFNER SURVEY"</b> LOT 32 OF DOOLITTLE-BARDEN'S SECTION 15, TOWNSHIP 39 NORTH, RANGE 6 EAST Town of Minocqua, Oneida County, Wisconsin	
DRAFTED BY: Benton A. McMullen SCALE: 1" = 50'      JOB NBR: 216021	DATE: April 5, 2016 SHEET 1 OF 1 SHEETS

REVISED: May 10, 2016 - Added offset distances per clients request.