

PARCEL LOCATED IN GOV'T LOT 3, SECTION 19,
T36N, R8E, TOWN OF CRESCENT, ONEIDA COUNTY,
WISCONSIN

A RESURVEY OF THE NORTH LINE OF PARCEL 7 OF
PLAT OF SURVEY B669, BEING THE NORTH LINE OF
DOCUMENT NO. 653140

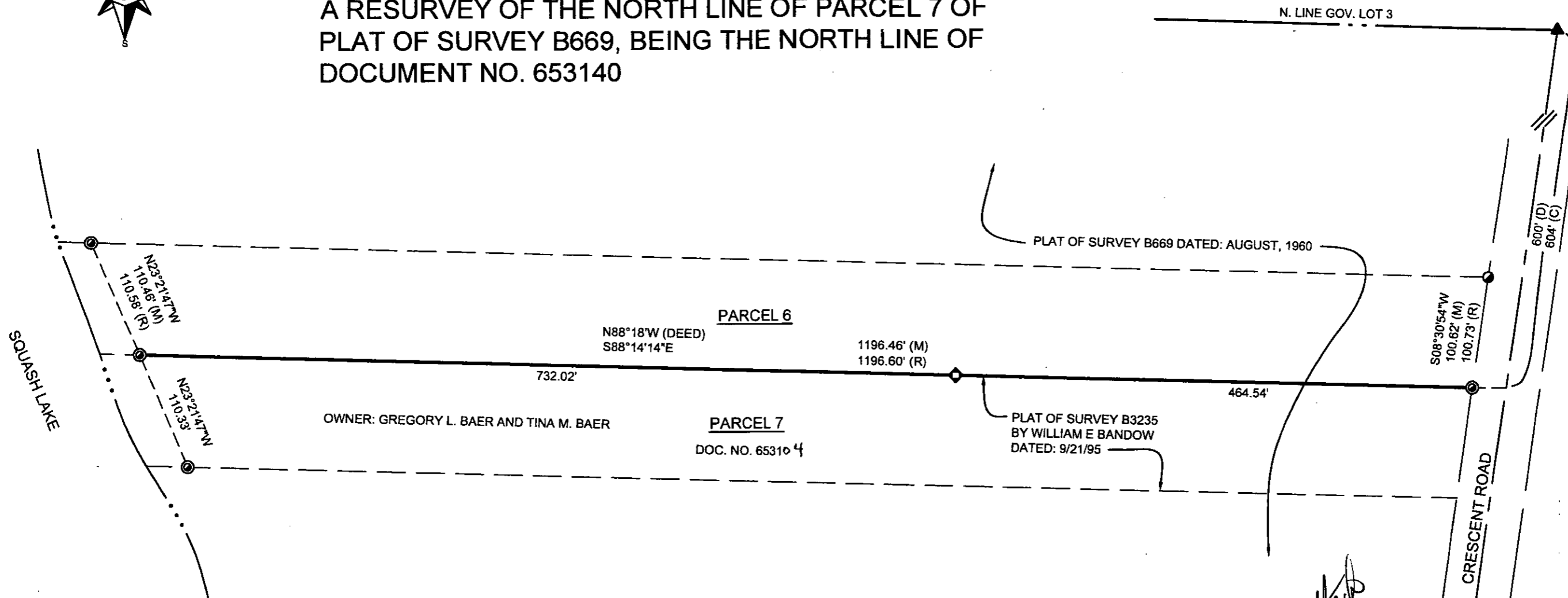

LEGEND

- ◆ 3/4" IRON PIPE, FOUND
- 1" IRON PIPE, FOUND
- 2" IRON PIPE, FOUND
- (D) DESCRIBED
- (C) CALCULATED

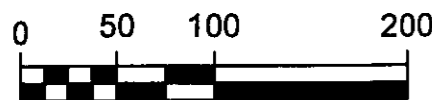

MAP # **A 3185** ✓
 DATE FILED 8/2/16
 BY HB
 DESCRIPTION FILED
 ONEIDA CO. SURVEYOR'S OFFICE

WISCONSIN
 EUGENE C. UTTECH
 S-1451
 RHINELANDER
 WI
LAND SURVEYOR

12/5/14
collected document no. 653104
3/17/15 ECU

I, EUGENE C. UTTECH, PROFESSIONAL LAND SURVEYOR OF THE STATE OF WISCONSIN, HEREBY CERTIFY THAT I HAVE SURVEYED, MAPPED AND DESCRIBED THE LANDS SHOWN ON THIS PLAT OF SURVEY. THAT SAID PLAT IS A TRUE AND CORRECT REPRESENTATION OF LANDS SURVEYED, TO THE BEST OF MY KNOWLEDGE AND BELIEF.

PROJECT NO. 16384000	SCALE: AS SHOWN	NO.	DATE	REVISION	BY
PROJECT DATE:	DRAWN BY: CAR				
F.B.:	CHECKED BY: ECU				
PLOT DATE: 12/21/14 P:\16384000\16384000\CADD\Survey\16384000 Baer.dwg					

MSA
 TRANSPORTATION • MUNICIPAL
 DEVELOPMENT • ENVIRONMENTAL
 1835 N Stevens St. Rhineland, WI 54501
 715-362-3244 1-800-844-7854 Fax: 715-362-4116
 Web Address: www.msa-pa.com

PLAT OF SURVEY

GREGORY & TINA BAER
2719 CRESCENT ROAD
RHINELANDER, WISCONSIN

FILE NO. 16384000
SHEET 1 - 1