

A SITE PLAN FOR NEW CONSTRUCTION. LANDS BEING PART OF CERTIFIED SURVEY MAP VOLUME 3, PAGE 805, LOCATED IN GOVERNMENT LOT 2, SECTION 18, T.35N., R.11E., TOWN OF SCHOEPKE, ONEIDA COUNTY, WISCONSIN

CLIENT: MICHELLE LACHAT
SITE ADDRESS: 1755 CTH "Q"
PELICAN LAKE, WI

MAP # **A 3186**
DATE FILED... **8/2/14**
BY... **HB**
DESCRIPTION FILED.....
ONEIDA CO. SURVEYOR'S OFFICE

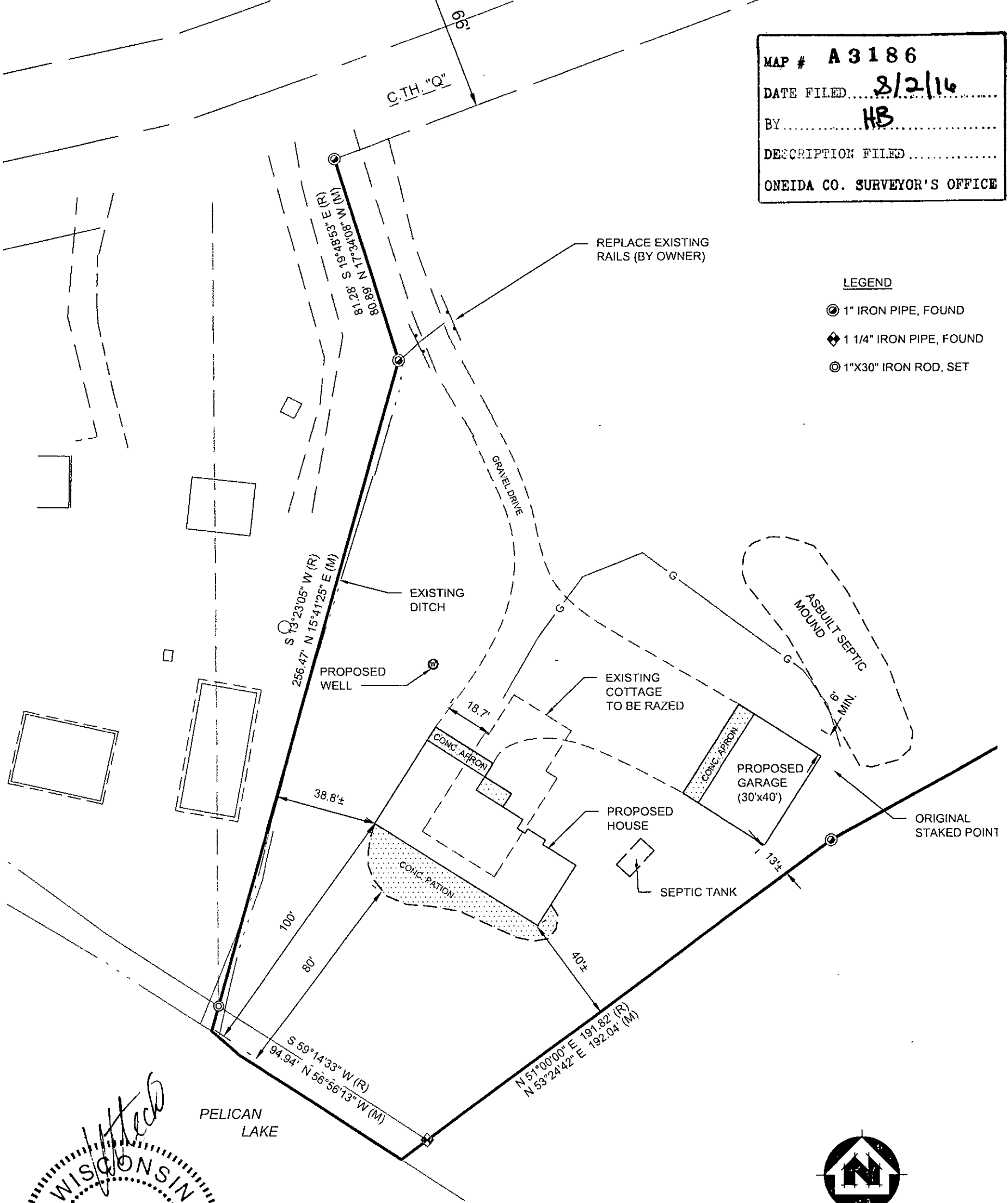

LEGEND

- ⊙ 1" IRON PIPE, FOUND
- ⬢ 1 1/4" IRON PIPE, FOUND
- ⊙ 1"x30" IRON ROD, SET



BEARINGS REFERENCED TO ONEIDA COUNTY COORDINATE SYSTEM

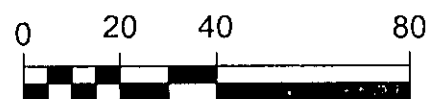

I, EUGENE C. UTTECH, PROFESSIONAL LAND SURVEYOR OF THE STATE OF WISCONSIN, HEREBY CERTIFY TO MY CLIENT, MICHELLE LACHAT, THAT THIS SITE PLAN IS A TRUE AND CORRECT TO THE BEST OF MY KNOWLEDGE AND BELIEF.

Eugene C. Uttech
WISCONSIN
EUGENE C. UTTECH
S-1451
RHINELANDER
WI
LAND SURVEYOR
11-05-15

File Name: P:\17100s\17130s\17132\17132000\CADD\Survey\Lachat Site Survey.dwg



SITE LAYOUT
MICHELLE LACHAT
TOWN OF SCHOEPKE, ONEIDA COUNTY, WISCONSIN

FILE NO.
17132000
SHEET
1 - 1