

LANDS BEING LOT 2 OF CSM# 2928, VOL. 12, PG. 2928, BEING LOCATED IN GOV'T LOT 1, SECTION 32, T.39.N., R.6.E., MINOCQUA TOWNSHIP, ONEIDA COUNTY, WISCONSIN

18061000
1 OF 1
PLAT OF SURVEY
TOM AN JACQUELYN GOODMAN
10314 BLUE LAKE ROAD
MINOCQUA, WI
ARCHITECTURE | ENGINEERING | ENVIRONMENTAL
1835 North State St. Rhinelander, WI 54501
(715) 362-3244 (800) 844-7854 Fax: (715) 362-4116
www.msa-pl.com
MSA
PROFESSIONAL SURVEYING & ENGINEERING

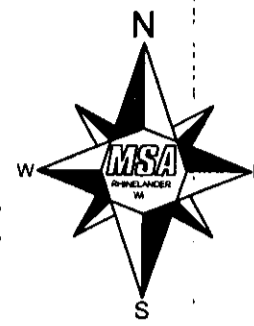
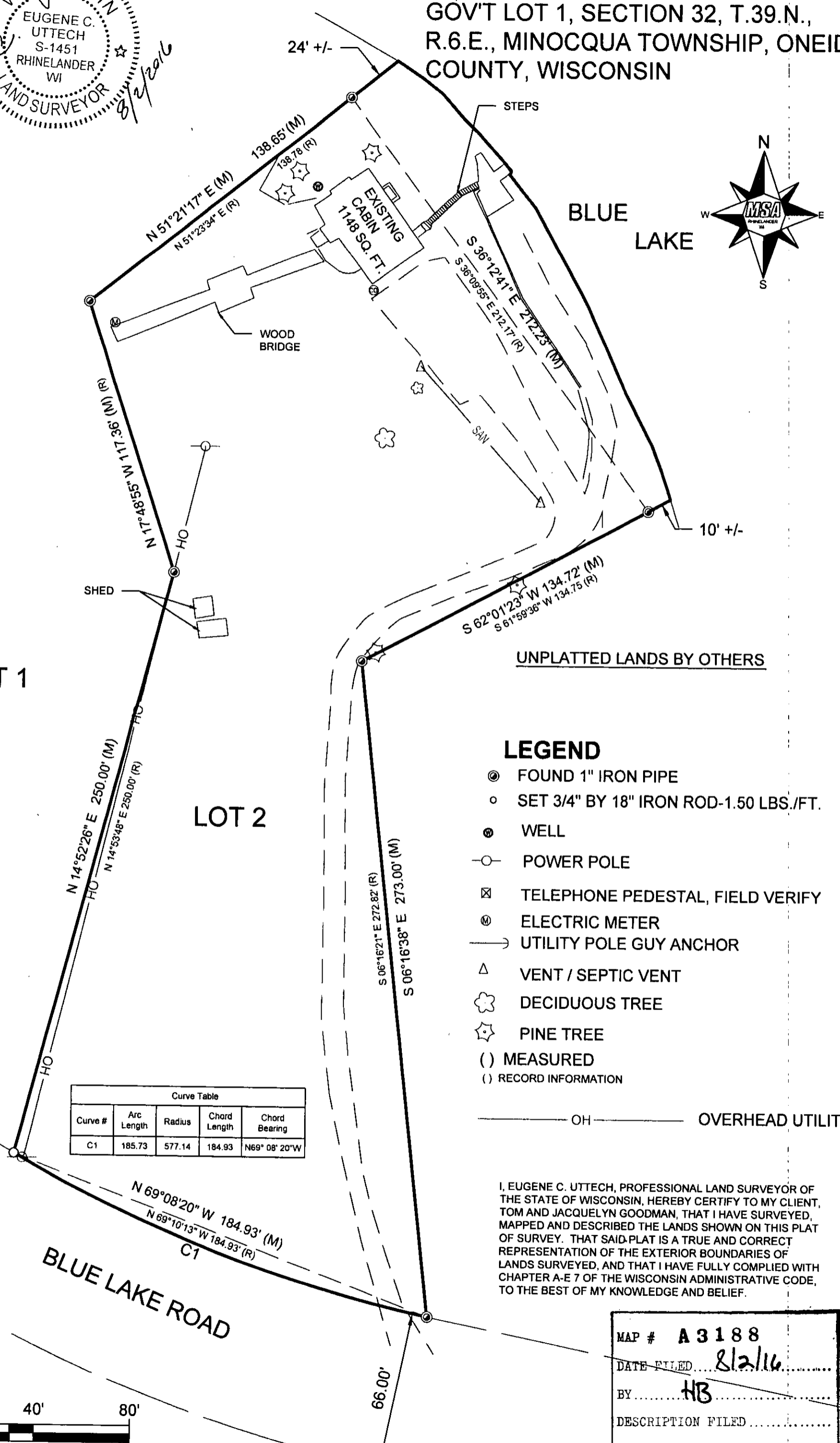

LEGEND

- ⊙ FOUND 1" IRON PIPE
- SET 3/4" BY 18" IRON ROD-1.50 LBS./FT.
- ⊙ WELL
- POWER POLE
- ⊠ TELEPHONE PEDESTAL, FIELD VERIFY
- ⊙ ELECTRIC METER
- UTILITY POLE GUY ANCHOR
- △ VENT / SEPTIC VENT
- ⊙ DECIDUOUS TREE
- ⊙ PINE TREE
- () MEASURED
- () RECORD INFORMATION

Curve Table				
Curve #	Arc Length	Radius	Chord Length	Chord Bearing
C1	185.73	577.14	184.93	N69° 08' 20"W

I, EUGENE C. UTTECH, PROFESSIONAL LAND SURVEYOR OF THE STATE OF WISCONSIN, HEREBY CERTIFY TO MY CLIENT, TOM AND JACQUELYN GOODMAN, THAT I HAVE SURVEYED, MAPPED AND DESCRIBED THE LANDS SHOWN ON THIS PLAT OF SURVEY. THAT SAID PLAT IS A TRUE AND CORRECT REPRESENTATION OF THE EXTERIOR BOUNDARIES OF LANDS SURVEYED, AND THAT I HAVE FULLY COMPLIED WITH CHAPTER A-E 7 OF THE WISCONSIN ADMINISTRATIVE CODE, TO THE BEST OF MY KNOWLEDGE AND BELIEF.

MAP # **A 3188**
 DATE FILED **8/2/16**
 BY **HB**
 DESCRIPTION FILED
 ONEIDA CO. SURVEYOR'S OFFICE

