

# PLAT OF SURVEY

Part of the Northwest 1/4 of the Southeast 1/4, and part of the Southwest 1/4 of the Southeast 1/4, and part of Government Lot 5, Section 5, T37N R09E, Town of Pine Lake, Oneida County, Wisconsin

PREPARED FOR: BRANT LADDUSIRE

MAP # **A3191**  
 DATE FILED **8/18/16**  
 BY **HB**  
 DESCRIPTION FILED .....  
 ONEIDA CO. SURVEYOR'S OFFICE

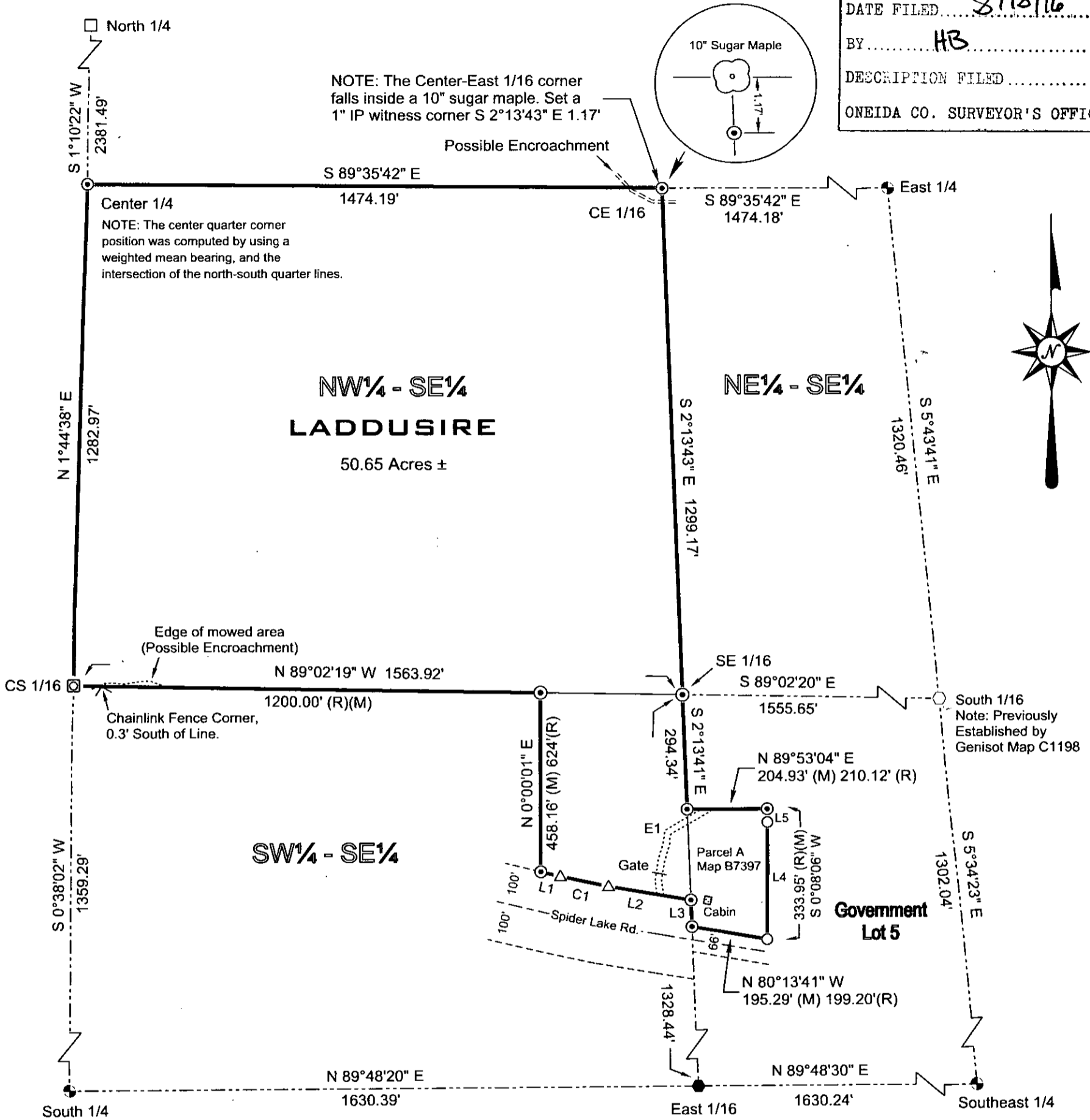

Note: Bearing based on the weighted mean bearing of the center east west quarter line bearing S 89°35'42" E.

I, Christopher M. Stebbins, a Professional Land Surveyor in the State of Wisconsin, hereby certify that the above survey and map were completed in accordance with acceptable professional standards and that I have complied with minimum requirements of AE-7 of the Wisconsin Administrative Code. That the information presented is true and accurate to the best of my knowledge and belief.

**CHRISTOPHER M. STEBBINS**  
 S-2842  
 IRON RIVER, MI  
 Christopher M. Stebbins, P.L.S. 2842  
 Stebbins Land Surveying PLLC  
 P.O. Box 52  
 Iron River, MI 49935

### NOTES

- C1 = N 77°53'09" W, LC=126.45', R=3964.24'  
A=126.46', T=63.23', D=1°49'40"
  - E1 = 16.5' Easement, Land use Agreement  
Hodag Sno-Trails
  - L1 = N 76°53'53" W 51.86'
  - L2 = N 80°23'47" W 213.16'
  - L3 = N 2°13'41" W 68.65'
  - L4 = 299.91'(M) 300.00'(R)
  - L5 = 34.04'(M)
- Field Survey Completed on June 18th 2016

### LEGEND

- △ Computed Position (Not able to set, wet area)
- Found 3/4" Rebar
- ⊕ 3" Aluminum Monument Found
- ⊙ Set 1" Iron Pipe
- 4"x4" Brass Plaque Monument Found
- Found Magnail
- Found 1" Iron Pipe
- (M)(R) Measured Distance, Record Distance
- ⊠ Found 1" Axle Shaft
- ===== Snowmobile Trail

FILE NAME		
Laddusire Plat of Survey.trv		
SCALE	DATE	DRAWN BY
300 Ft/In	8-12-2016	C.Stebbins
JOB	REVISION	SHEET
16612	1/1	1/1