

LOTS 1 - 4
OF STARKS FARM SUBDIVISION
AS LOCATED IN PART OF GOV'T. LOTS 1 & 2,
SEC. 32, T. 37 N., R. 10 E., TOWN OF STELLA,
ONEIDA COUNTY, WI.

North is referenced to the West line of Gov't. Lot 2 being an assumed bearing of N 0° 20' 07" W.

NOTE - Square Footage was taken to the Meander Line only.

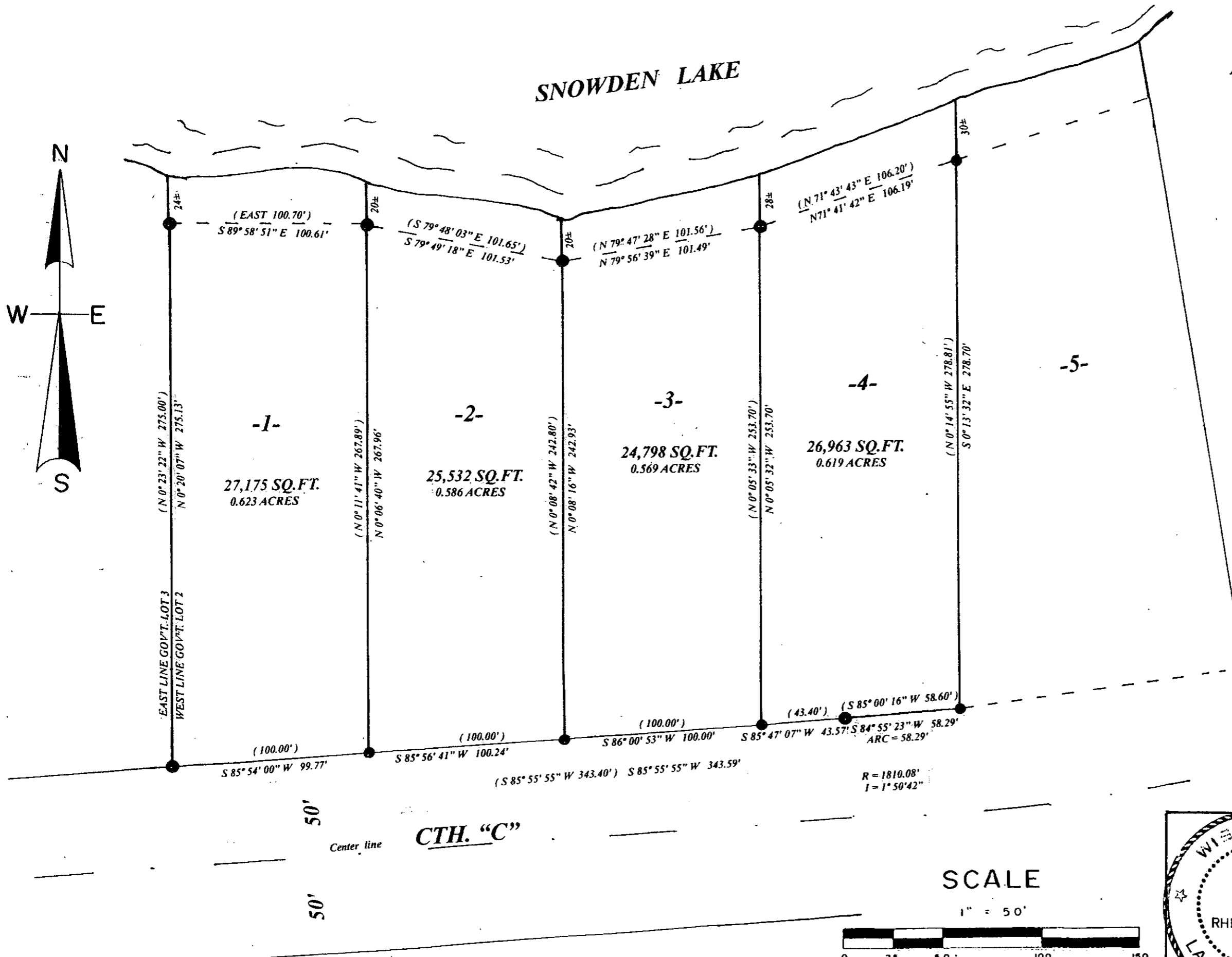
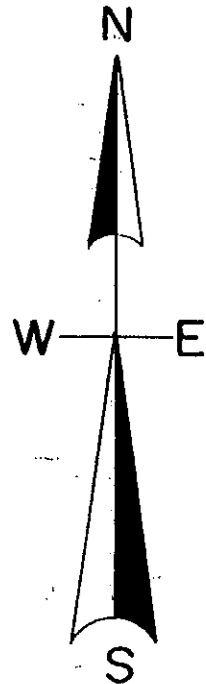

LEGEND

- FOUND 2" IRON PIPE
- FOUND 1" IRON PIPE

MAP # **A 3192** ✓
 DATE FILED... **8/30/2016**
 BY... **HB**
 DESCRIPTION FILED
 ONEIDA CO. SURVEYOR'S OFFICE

I, Todd Loftus, Professional Land Surveyor, hereby certify, that I have surveyed the property shown hereon. That this map represents an accurate survey of said property to the best of my knowledge & belief. That I have performed this survey by order of Gary Rieman and that I have complied with the applicable requirements of the Wisconsin Administrative Code A.E.7.

DATE July 25, 2016
 SIGNED Todd Loftus

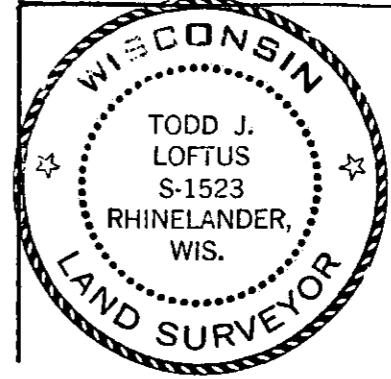

Survey for Gary Rieman
 La Point, WI. 54850

LOFTUS SURVEYING
 860 BALSAM STREET
 RHINELANDER, WI. 54501
 TEL/FAX: 715-369-1142
 hodag28@hotmail.com

1928B7