

PLAT OF SURVEY
LOT 2 OF CSM. VOL.4, PG.1079
 BEING PART OF GOV'T. LOT 4, SEC. 1 & PART OF SE-SE 1/4, SEC. 2,
 T. 38 N., R. 9 E., TOWN OF SUGAR CAMP, ONEIDA COUNTY, WI.

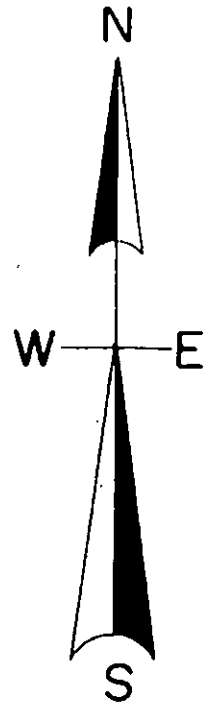

S.T.H. "17"

80'
 R = 5729.58'
 I = 1° 00' 01"
 ARC = 100.03'

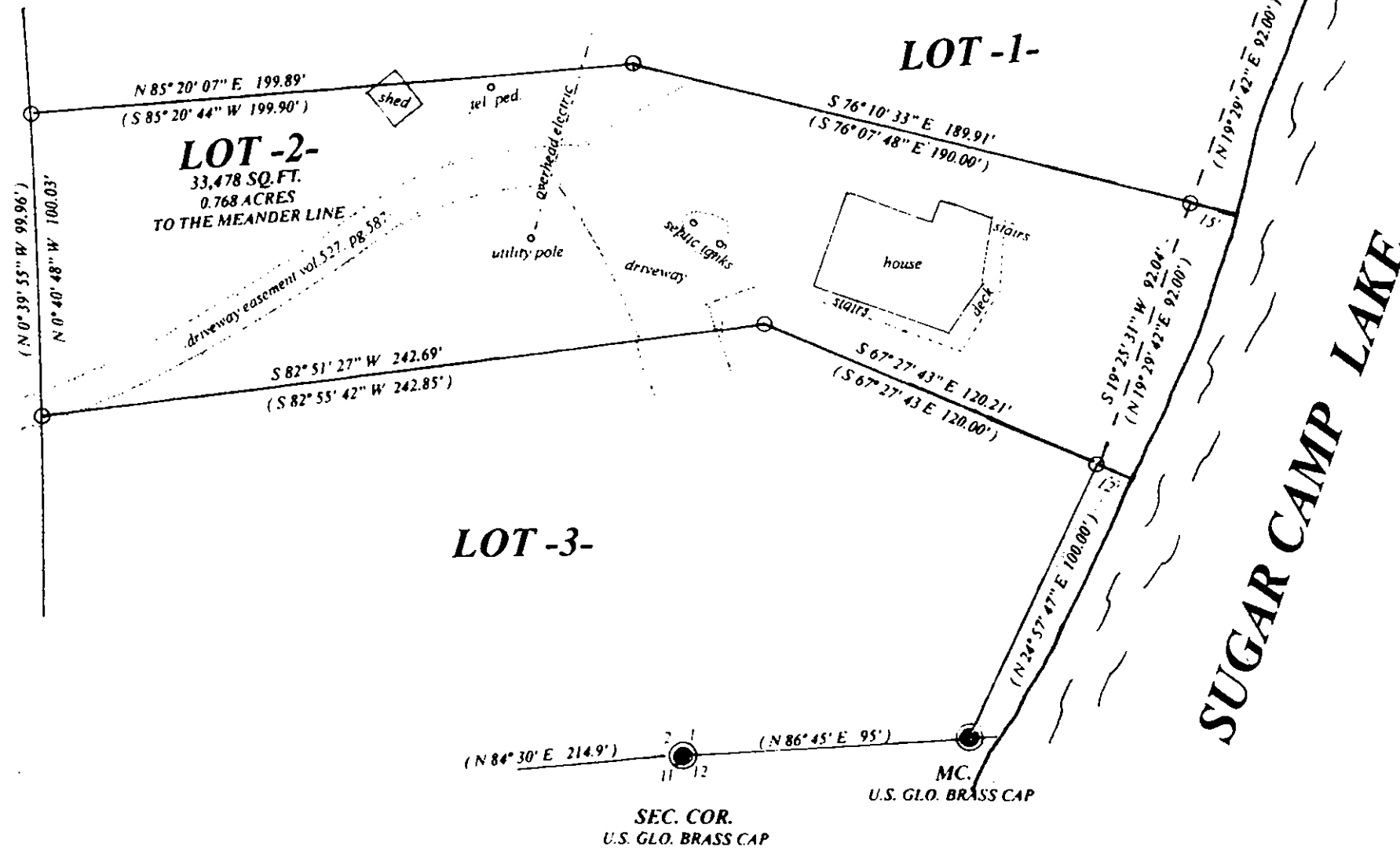

SUGAR CAMP LAKE

North is referenced to the South line
 Section 1 being a bearing of N 86° 45' 00" E.

LEGEND

- SUBDIVISIONAL MONUMENT OF RECORD
- FOUND 1.25" IRON PIPE
- (0.00') BEARING & DISTANCE OF RECORD

SCALE

1" = 50'



MAP # **A3193** ✓
 DATE FILED 8/30/2016
 BY HB
 DESCRIPTION FILED
 ONEIDA CO. SURVEYOR'S OFFICE

I, Todd Loftus, Professional Land Surveyor, hereby certify, that I have surveyed the property shown hereon. That this map represents an accurate survey of said property to the best of my knowledge & belief. That I have performed this survey by order of Gary Henry and that I have complied with the applicable requirements of the Wisconsin Administrative Code A.E. 7.

DATE July 27, 2016

SIGNED Todd Loftus

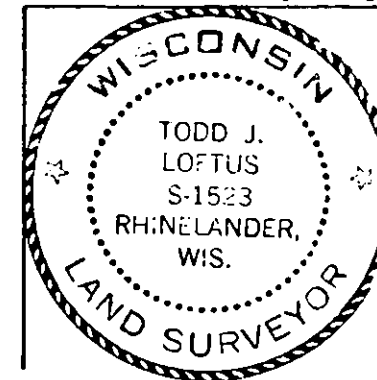

survey for Gary Henry
 Lemont, IL.

LOFTUS SURVEYING
 860 BALSAM STREET
 RHINELANDER, WI. 54501
 TEL/FAX 715-369-1142
 hodag28@hotmail.com

1929B7