

MAP # **A 3195**
 DATE FILED... **9/22/2016**...
 BY... **HB**...
 DESCRIPTION FILED...
 ONEIDA CO. SURVEYOR'S OFFICE

Lots 3 & 4, Block A
 of the plat Sylvan Shores
 being in
 GOVERNMENT LOT 1
 SECTION 3, TOWNSHIP 38 NORTH, RANGE 6 EAST
 Town of Hazelhurst, Oneida County, Wisconsin

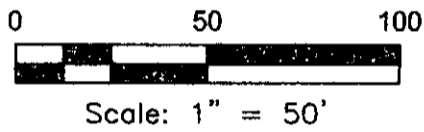
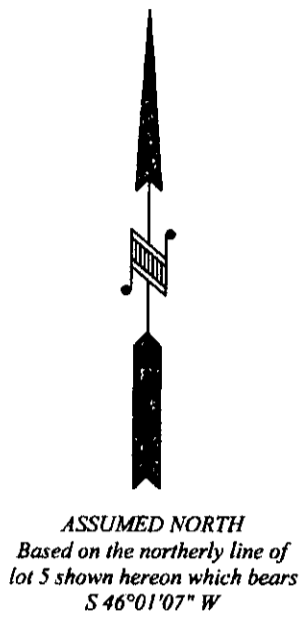

- LEGEND**
- ⊙ - 0.840" Iron Pipe Found
 - ⊕ - 0.840" Iron Pipe Set
 - - 1.050" Iron Pipe Found
 - ⊖ - 1.660" Iron Pipe Found
 - - 1.900" Iron Pipe Found
 - ▲ - Calculated Point (not monumented)
 - ⊕ - Well
 - - Septic Tank
 - ⊙ - Sewer Vent
 - ⊗ - Utility Pole
 - ⊙ - Satellite Dish
 - (...) - Recorded as values

SURVEYOR'S CERTIFICATE
 I, Benton A. McMullen, Wisconsin Professional Land Surveyor # S-2555, do hereby certify that I have surveyed and mapped the property shown hereon, and that I have complied with the applicable requirements of the Wisconsin Administrative Code Chapter A-E 7, and that this map represents a true and accurate survey of said property to the best of my knowledge and belief.

This survey was performed under the order of:
 Joe Fahrenbach

Short Line Table

LINE	BEARING	DISTANCE
L1	S 47°35'42" E (S 47°35'43" E)	14.92' (15.46')
L2	S 47°35'42" E	84.63'
L1+L2	S 47°35'42" E	99.55'
L3	S 72°21'42" E	16.18'
L4	S 72°21'42" E	97.58'
L3+L4	S 72°21'42" E	113.76'

NOTES

- 1) IRON PIPE DIAMETERS GIVEN ARE OUTSIDE DIAMETERS.
- 2) IT IS NOT THE INTENT OF THIS SURVEY MAP TO SHOW ALL EASEMENTS.
- 3) FLAGGED PARCEL LINES WITH SURVEYOR'S RIBBON ARE ONLY A REPRESENTATION OF THE PROPERTY LINE AND SHOULD NOT BE USED FOR CONSTRUCTION PURPOSES.

O.H.W.M. (Ordinary High Water Mark)
 (for reference only)
 O.H.W.M. IS APPROXIMATE

ANY LAND BELOW THE O.H.W.M. OF A LAKE OR NAVIGABLE STREAM IS SUBJECT TO THE PUBLIC TRUST IN NAVIGABLE WATERS THAT IS ESTABLISHED UNDER ARTICLE IX, SECTION 1 OF THE STATE CONSTITUTION.

FIELD SURVEY WORK COMPLETED ON THE
 13th DAY OF September, 2016

MCMULLEN & ASSOCIATES, INCORPORATED
 "Your true north surveyors and soil testers"
 PO BOX 51, MINOCQUA, WISCONSIN 54548
 TELEPHONE (715) 356-3011

"FAHRENBACH SURVEY"
 LOTS 3 & 4, BLOCK A OF SYLVAN SHORES
 PART OF GOVERNMENT LOT 1
 SECTION 3, TOWNSHIP 38 NORTH, RANGE 6 EAST
 Town of Hazelhurst, Oneida County, Wisconsin

DRAFTED BY: Benton A. McMullen DATE: September 13, 2016
 SCALE: 1" = 50' JOB NBR: 216063 SHEET 1 OF 1 SHEETS

KATHERINE LAKE

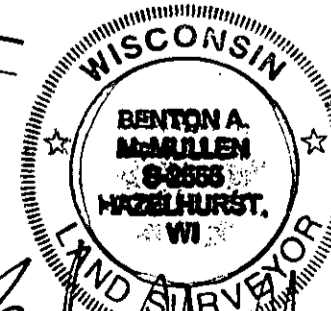

Benton A. McMullen
 PROFESSIONAL LAND SURVEYOR
 NUMBER: S-2555