

Being a part of
Gov't. Lot 1 of Section 8
and also being part of
Gov't. Lot 1 of Section 17

and being all in
T 39 N, R 11 E
Town of Three Lakes
Oneida County, WI.

MAP #	A 3200
DATE	11/11/16
BY	HB
ONEIDA CO. SURVEYOR OFFICE	

Note: Description is provided on a separate sheet.

Bearings are based on the easterly right-of-way line of Schomann Road which bears N32°01'00"W as being of record.

non-exclusive easement over the existing private road to the Town Road.

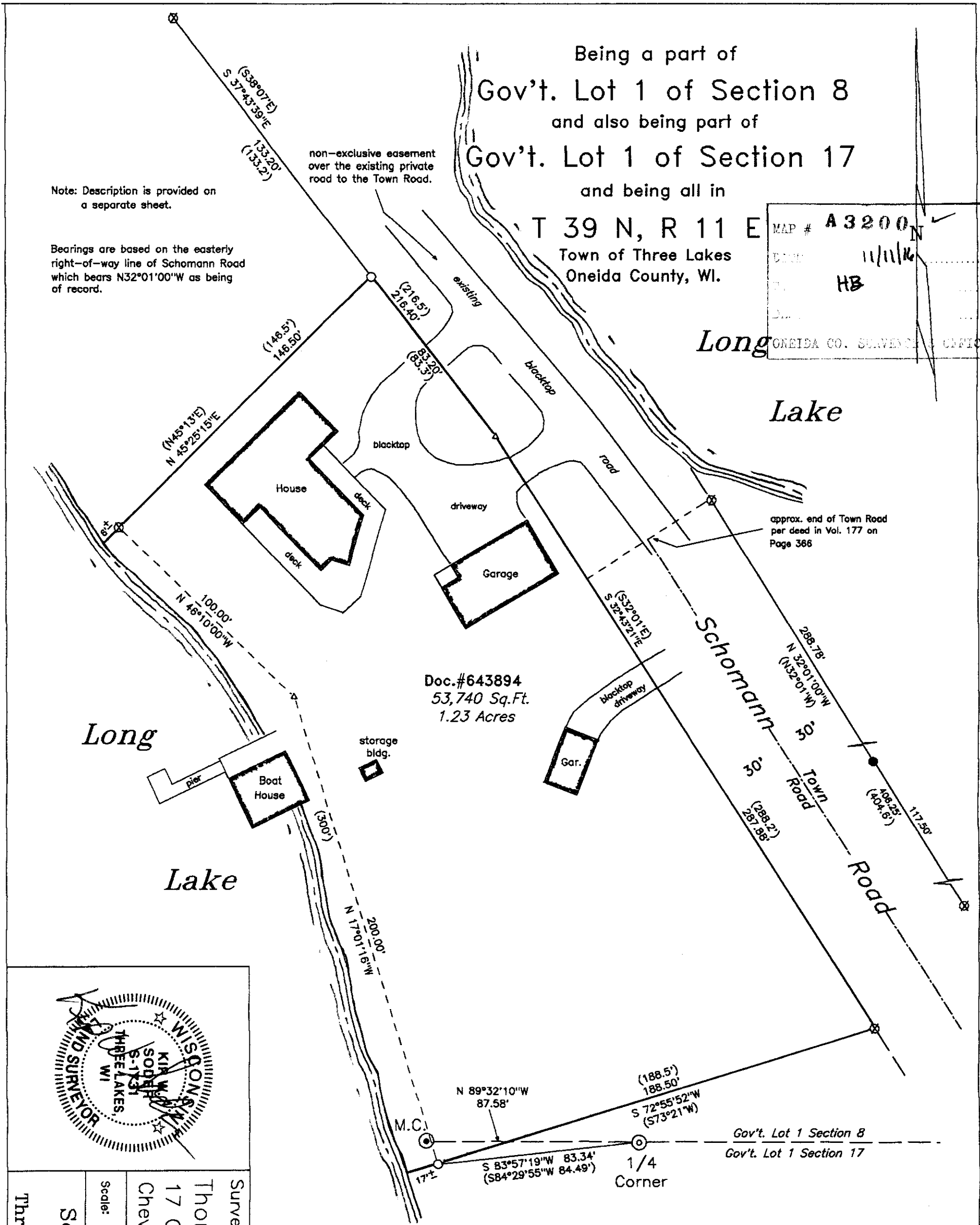

Doc. #643894
53,740 Sq. Ft.
1.23 Acres

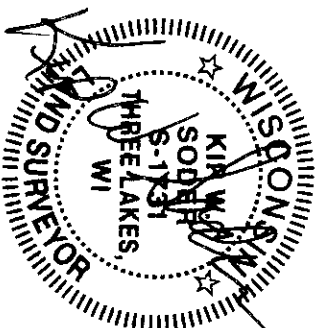

Survey For:
Thomas & Kristina Schendt
17 Grafton Street
Chevy Chase, MD 20815

Scale: 1" = 40' Date: 8-10-2016 Drwn. By: K.W.S

Soder Surveying
P.O. Box 431
Three Lakes, WI. 54562

Drq. No.
1472

Surveyor's Certificate

I hereby certify that I have surveyed the property shown hereon; that this map represents an accurate survey of the property to the best of my knowledge and belief, and that I have complied with all the applicable requirements of the Wisconsin Administrative Code A-E 7 of the Minimum Standards for Property Surveys.

Dated this 10th day of August, 2016.
Kip W. Soder

Kip W. Soder, Professional Land Surveyor S#1731
Soder Surveying
P.O. Box 431
Three Lakes, Wisconsin 54562

-Legend-

- ⊙ Oneida Co. aluminum cap monument found in place
- ⊙ iron pipe-brass cap monument found in place
- ⊗ 3" dia. concrete monument found in place
- 1" dia. iron pipe found in place
- 1" dia. iron pipe set this survey
- ▲ Computed position
- () Bearing & Distance of record