

Section North 1/4 Corner  
 (S88°20'E) 1150.42' (1150.81') Line  
 M.C.  
 Section 29 Section 32

Being a part of  
**Gov't. Lot 4 of Section 32**  
**T 39 N, R 11 E**  
 Town of Three Lakes, Oneida County, WI.

Vol. 455 Page 552

Vol. 801 Page 320  
 43,315 Sq.Ft.  
 0.99 Acres

Note: Description is provided on a separate sheet.

Bearings are based on the Section line which bears S88°20'00"E as being of record.

MAP # **A 3207**  
 DATE **11/18/16**  
 BY **HB**  
 ONEIDA CO. SURVEYOR'S OFFICE

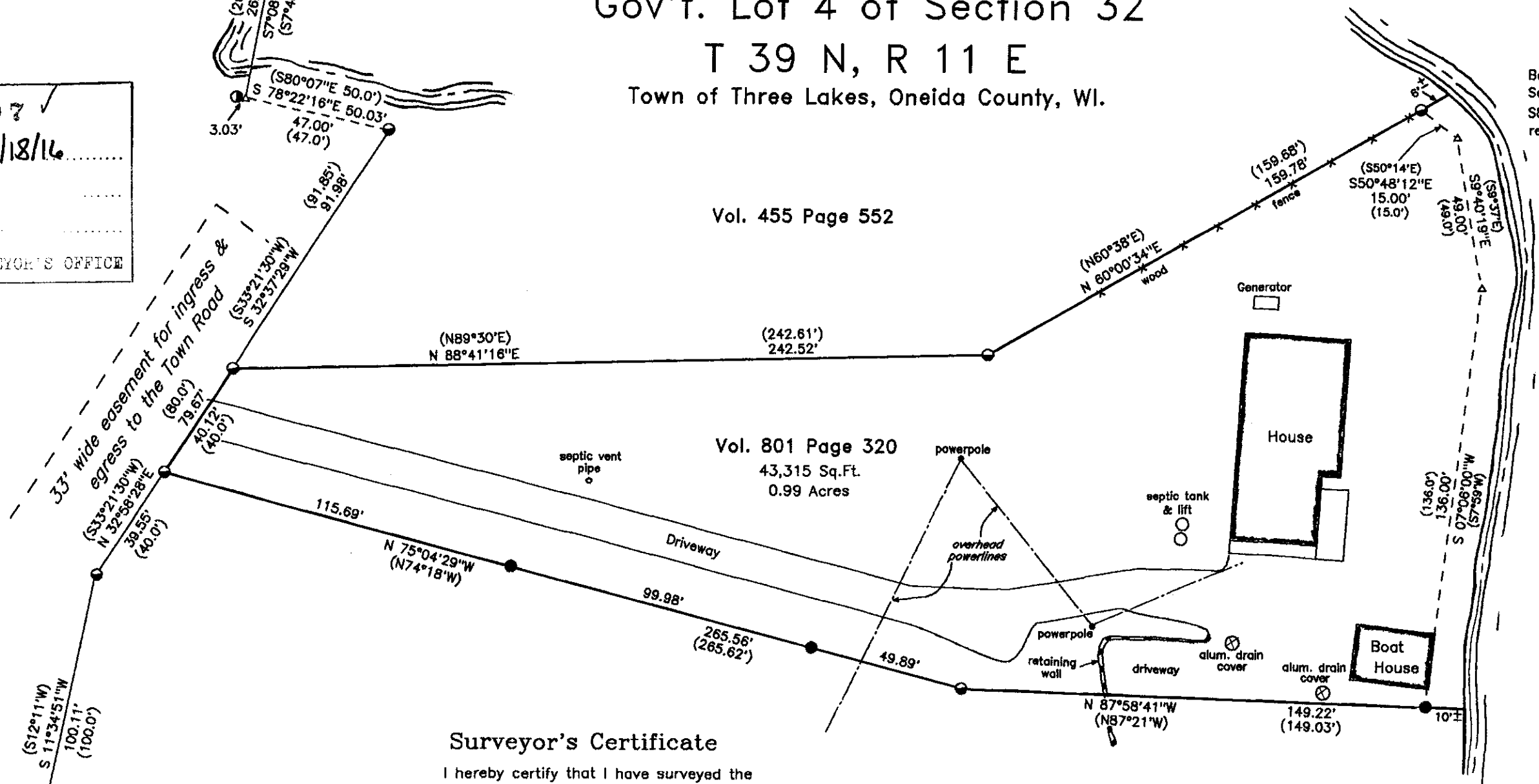

Island

Lake

Surveyor's Certificate

I hereby certify that I have surveyed the property shown hereon; that this map represents an accurate survey of the property to the best of my knowledge and belief, and that I have complied with all the applicable requirements of the Wisconsin Administrative Code A-E 7 of the Minimum Standards for Property Surveys.

Dated this 8th day of August, 2016.

*Kip W. Soder*  
 Kip W. Soder, Professional Land Surveyor S#1731  
 Soder Surveying  
 P.O. Box 431  
 Three Lakes, Wisconsin 54562

-Legend-

- ⊙ Oneida Co. aluminum cap monument found
- 1-1/2" dia. iron pipe found in place
- 1-1/4" dia. iron pipe found in place
- 1" dia. iron pipe found in place
- △ Computed position
- ( ) Bearing & Distance of record

Survey For:  
 Donald & Virginia Howard Rev. Trust  
 1100 W. Estates Drive  
 Mequon, Wisconsin 53092

Scale: 1" = 40'      Date: 8-08-2016      Drwn. By: K.W.S

Soder Surveying  
 P.O. Box 431  
 Three Lakes, WI 54562

Org. No.  
**1470**