

MAP # **A3209**  
 DATE **11/18/16**  
 BY **HB**  
 DESCR.  
 ONEIDA CO. SURVEYOR'S OFFICE

Being a part of  
**Gov't. Lot 4**  
**Section 29**  
**T 39 N, R 11 E**  
 Town of Three Lakes  
 Oneida County, Wisconsin

**Surveyor's Certificate**  
 I hereby certify that I have surveyed the property shown hereon; that this map represents an accurate survey of the property to the best of my knowledge and belief, and that I have complied with all the applicable requirements of the Wisconsin Administrative Code A-E 7 of the Minimum Standards for Property Surveys.  
 Dated this 18th day of October 2016.  
 Kip W. Soder Professional Land Surveyor S-#1731  
 Soder Surveying  
 P.O. Box 431  
 Three Lakes, WI. 54562

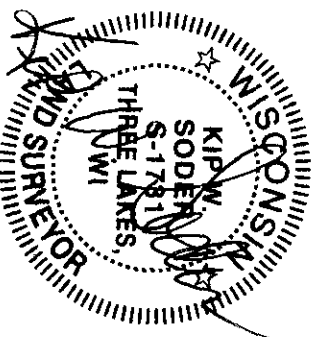

Survey For:  
**Tim & Diane Brockman**  
 W3544 Joanne Street  
 Appleton, WI. 54913  
 Scale: 1" = 40' Date: 10-11-2016 Dwn. By: K.W.S  
 Soder Surveying  
 P.O. Box 431  
 Three Lakes, WI. 54562  
 Drg. No. 1487

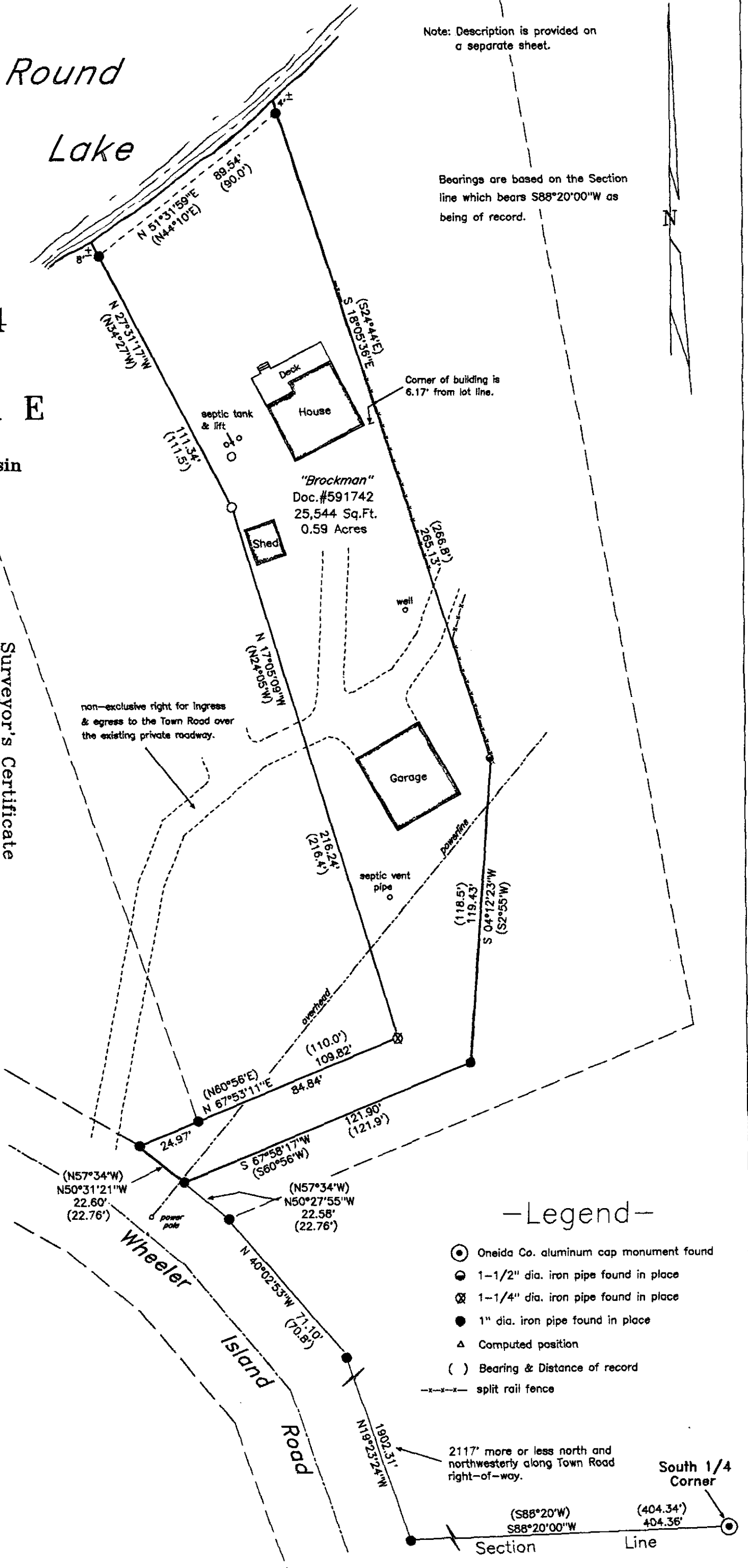

- Legend-**
- ⊙ Oneida Co. aluminum cap monument found
  - 1-1/2" dia. iron pipe found in place
  - ⊗ 1-1/4" dia. iron pipe found in place
  - 1" dia. iron pipe found in place
  - △ Computed position
  - ( ) Bearing & Distance of record
  - - - split rail fence