

PLAT OF SURVEY

BEING PART OF THE NE 1/4 OF THE SW 1/4 & NW 1/4 OF THE SE 1/4, SEC. 25, T. 37 N., R. 10 E., TOWN OF STELLA, ONEIDA COUNTY, WI.

MAP /	A 3212 ✓
	11/22/16
	HB
ONEIDA CO. SURVEYING OFFICE	

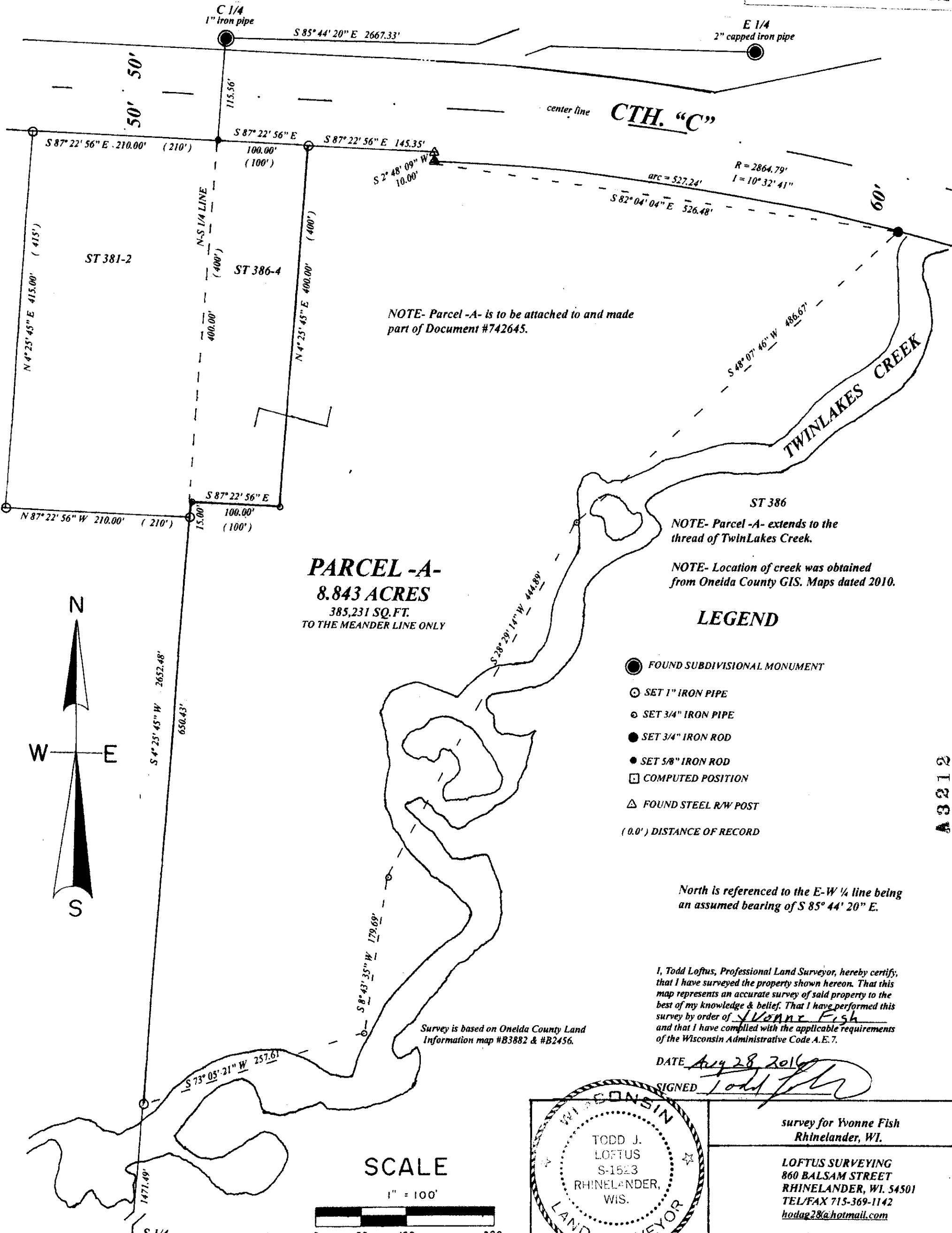

NOTE- Parcel -A- is to be attached to and made part of Document #742645.

NOTE- Parcel -A- extends to the thread of TwinLakes Creek.

NOTE- Location of creek was obtained from Oneida County GIS. Maps dated 2010.

LEGEND

- FOUND SUBDIVISIONAL MONUMENT
- ⊙ SET 1" IRON PIPE
- SET 3/4" IRON PIPE
- SET 3/4" IRON ROD
- SET 5/8" IRON ROD
- COMPUTED POSITION
- △ FOUND STEEL R/W POST
- (0.0') DISTANCE OF RECORD

North is referenced to the E-W 1/4 line being an assumed bearing of S 85° 44' 20" E.

I, Todd Loftus, Professional Land Surveyor, hereby certify, that I have surveyed the property shown hereon. That this map represents an accurate survey of said property to the best of my knowledge & belief. That I have performed this survey by order of Yvonne Fish and that I have complied with the applicable requirements of the Wisconsin Administrative Code A.E.7.

DATE Aug 28 2016

SIGNED Todd Loftus

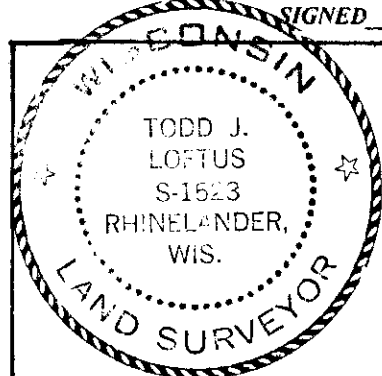

survey for Yvonne Fish Rhineland, WI.
LOFTUS SURVEYING 860 BALSAM STREET RHINELANDER, WI. 54501 TEL/FAX 715-369-1142 hodag28@hotmail.com

1926B7