

**SURVEY OF PARCEL -A- BEING LOCATED IN PART OF
GOV'T. LOTS 3 & 4, SEC. 14, T. 36 N., R. 9 E.,
TOWN OF PELICAN, ONEIDA COUNTY, WI.**

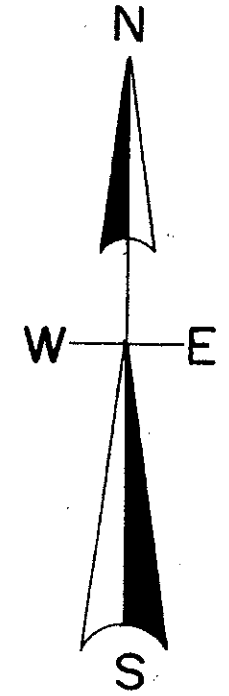
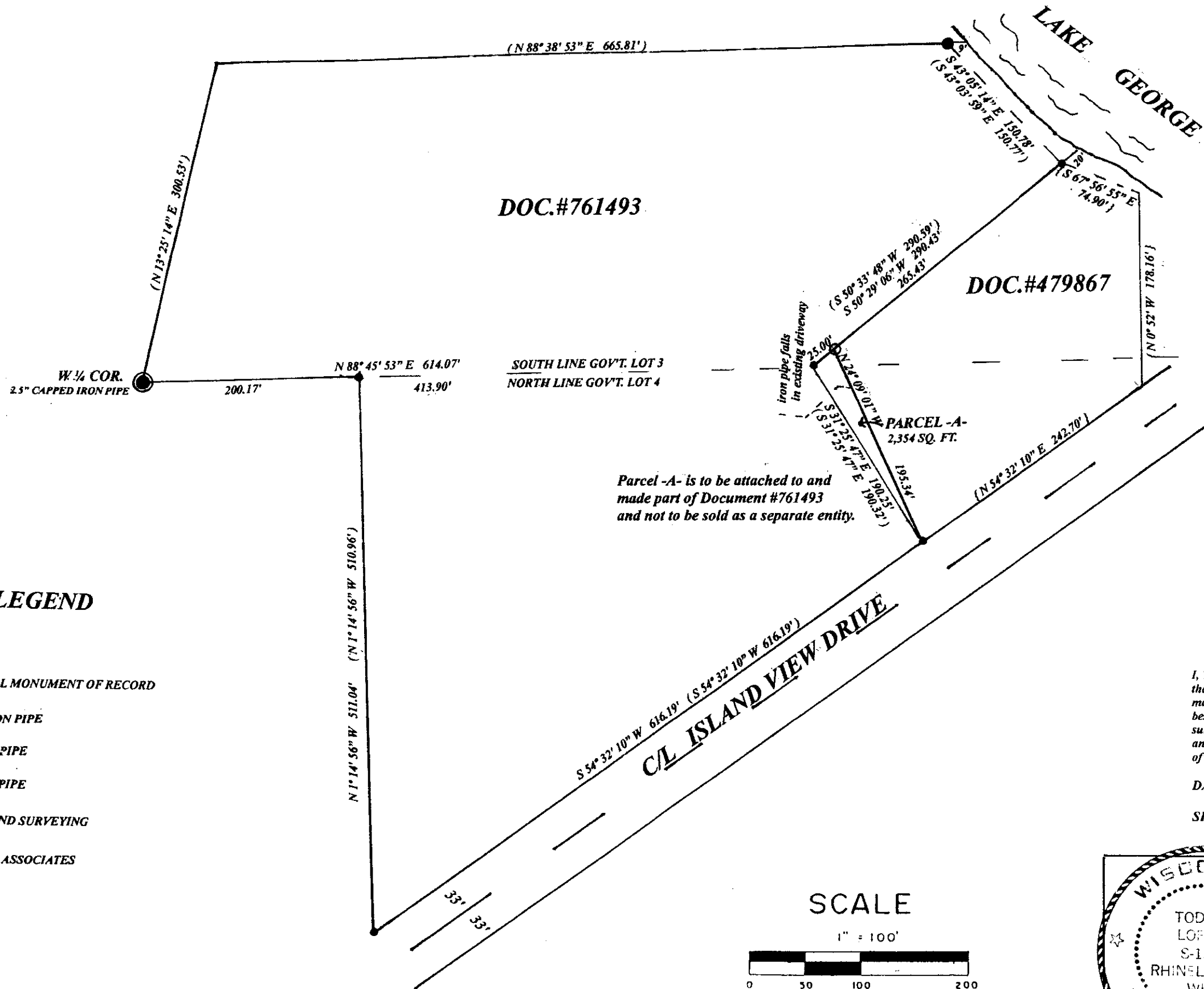

North is referenced to Bixby Land Surveying plat of survey #0587.

MAP # **A 3213** ✓

DATE **11/22/16**

HB

ONEIDA CO. SURVEYING OFFICE

Parcel -A- is to be attached to and made part of Document #761493 and not to be sold as a separate entity.

LEGEND

- SUBDIVISIONAL MONUMENT OF RECORD
- FOUND 1.5" IRON PIPE
- FOUND 1" IRON PIPE
- SET 1.25" IRON PIPE
- (0.00') BY BIXBY LAND SURVEYING
- {0.00'} GENISOT AND ASSOCIATES

I, Todd Loftus, Professional Land Surveyor, hereby certify, that I have surveyed the property shown hereon. That this map represents an accurate survey of said property to the best of my knowledge & belief. That I have performed this survey by order of John Lashua and that I have complied with the applicable requirements of the Wisconsin Administrative Code A.E.7.

DATE Aug 29, 2016
SIGNED Todd Loftus

SCALE

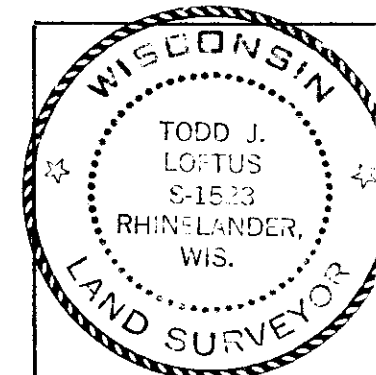
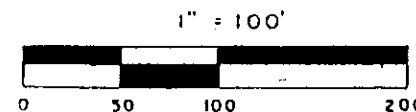

Survey for John Lashua

LOFTUS SURVEYING
860 BALSAM STREET
RHINELANDER, WI. 54501
TEL/FAX 715-369-1142
hodag28@hotmail.com

1933B7