

The SE 1/4 of the NW 1/4 and the NE 1/4 of the SW 1/4 and the NW 1/4 of the SE 1/4 and the S 1/2 of the NE 1/4 of the NW 1/4 and the South 5 acres of the SW 1/4 of the NE 1/4 All in Section 13, Township 37 North, Range 6 East, Town of Cassian, Oneida County, Wisconsin

Bearings Grid - Referenced to the Oneida County Coordinate System, North-South 1/4 line calculated to be N 00°32'24" W

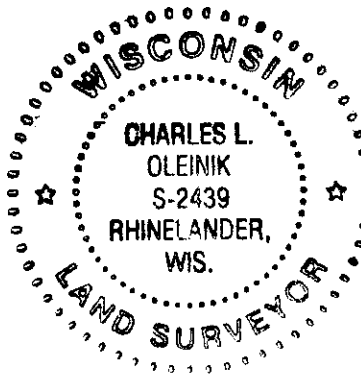

- LEGEND**
- Set 1" X 24" Iron Pipe Weighing min. 1.13 lb./lin. ft.
 - Found 1" Iron Pipe
 - ⊕ Found 1.5" IP
 - △ Calculated Position
 - ⊙ Found PLS Corner Monument as described

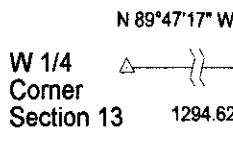
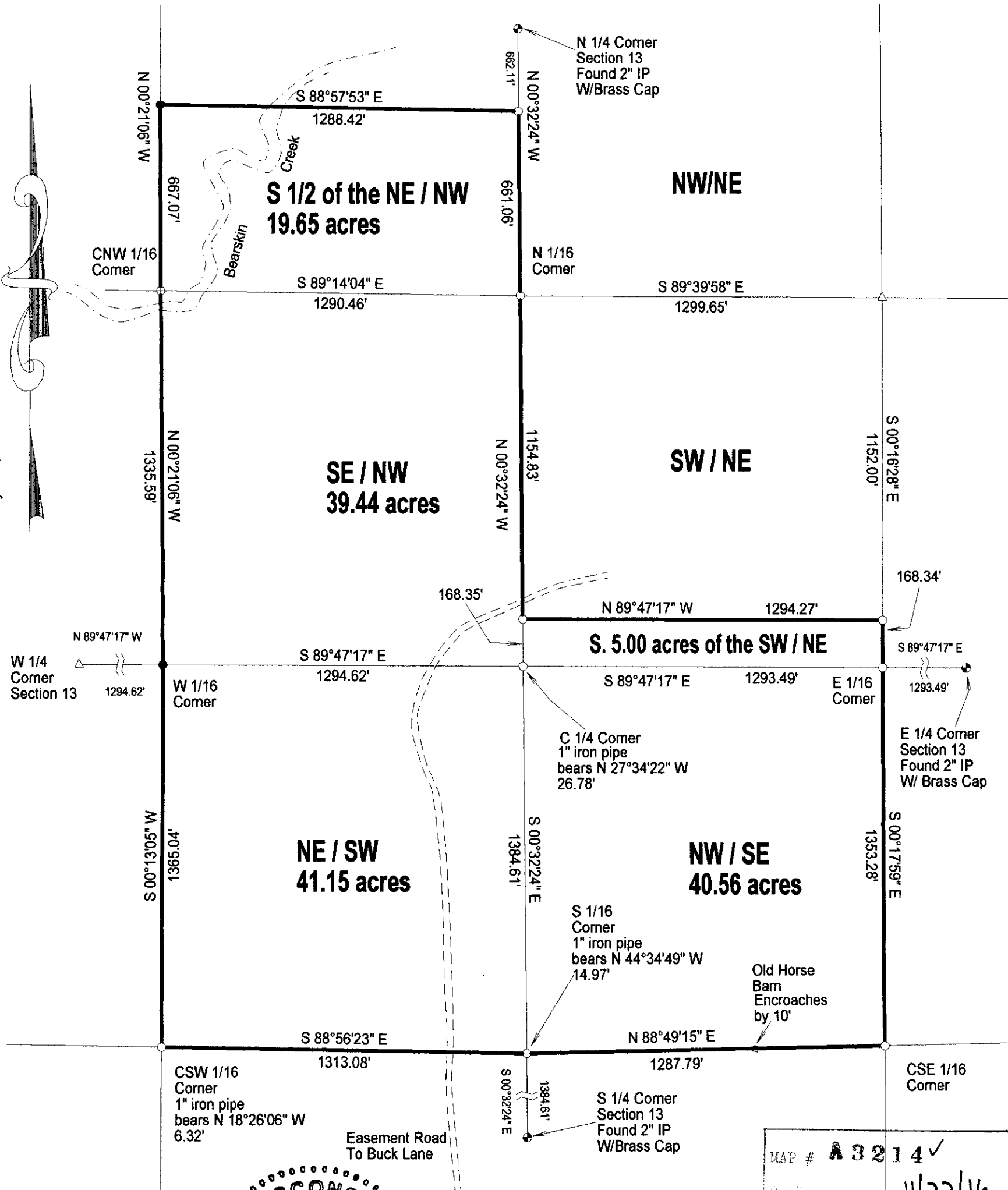
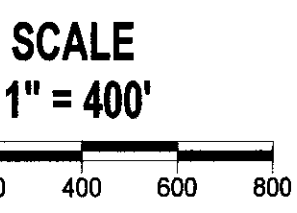

I, Charles L. Oleinik, Professional Land Surveyor in the State of Wisconsin, hereby certify: that I have surveyed and mapped the parcel shown hereon; that said survey and map are correct to the best of my knowledge and belief; that I have complied with the applicable requirements of Chapter A-E 7 of Wisconsin Administrative Code in completion thereof.

Charles L. Oleinik
Charles L. Oleinik, PLS
Date: 11/14/16

MAP # A 3214 ✓
11/22/16
HB
ONEIDA CO. SURVEYOR OFFICE

NORTH COAST SURVEYING
1715 MELODY LANE
RHINELANDER, WI 54501
715-490-0892
NORTHCOASTSURVEYING.COM

Boundary Survey for:
Dale Scharine

Drawing #	Date	Drafted by
1620	11/14/2016	CLO