

MAP # A 3216 ✓
 DATE 11/22/16
 HB
 ONEIDA CO. SURVEYOR'S OFFICE

**SURVEY OF LOT 3 OF CSM. VOL.13, PG.3158
 AS LOCATED IN PART OF GOV'T. LOT 5, SEC. 24,
 T. 37 N., R. 8 E., TOWN OF PINE LAKE,
 ONEIDA COUNTY, WI.**

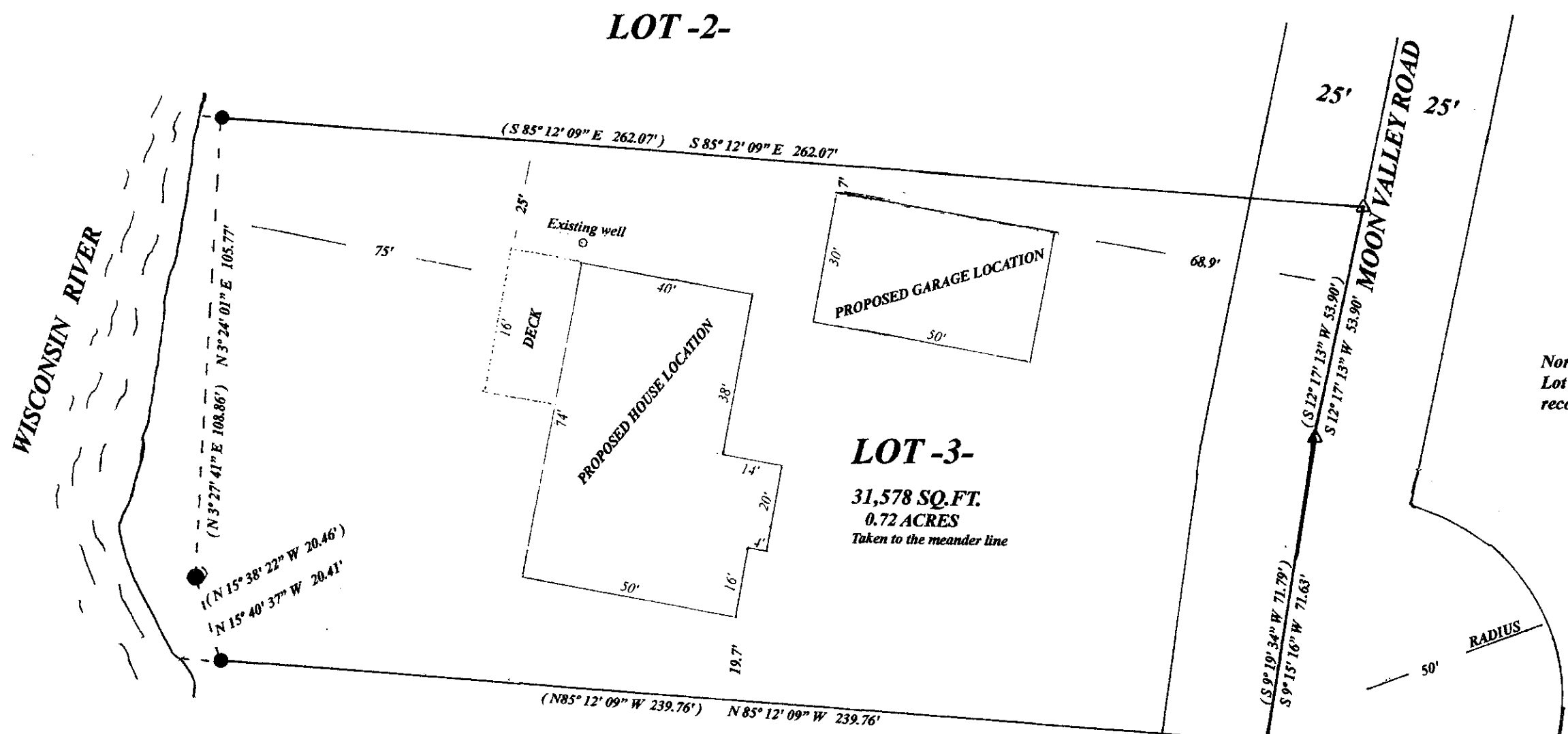

LEGEND

- FOUND 1.5" IRON PIPE
 - FOUND 1" IRON PIPE
 - △ SET P.K. NAIL
- (0.00') BEARING & DISTANCE OF RECORD

I, Todd Loftus, Professional Land Surveyor, hereby certify, that I have surveyed the property shown hereon. That this map represents an accurate survey of said property to the best of my knowledge & belief. That I have performed this survey by order of James Jungers and that I have complied with the applicable requirements of the Wisconsin Administrative Code A.E. 7.

DATE Oct. 28, 2016
 SIGNED Todd Loftus

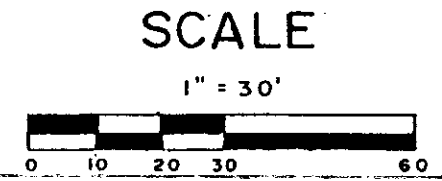
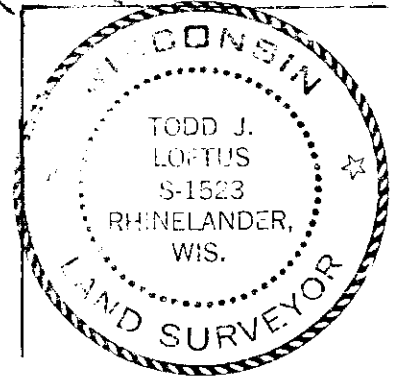

Survey for James Jungers
 West Bend, WI.

LOFTUS SURVEYING
 860 BALSAM STREET
 RHINELANDER, WI. 54501
 TEL/FAX 715-369-1142
 hodag28@hotmail.com

1942B7