

A SURVEY OF A PARCEL DESCRIBED IN DOCUMENT NO. 694848,
 LOCATED IN PART OF GOVERNMENT LOT 1, SECTION 16, T.38N.,
 R.7E., TOWN OF LAKE TOMAHAWK, ONEIDA COUNTY, WI
 (DESCRIPTION PROVIDED ON SHEET 2)

NE COR.
 SEC. 16



BEARINGS REFERENCED TO
 CERTIFIED SURVEY MAP 3675 ALONG
 THE S. LINE OF LOT 1 BEARING
 N86°24'52" E



MAP # **A 3220**
 DATE FILED **12/15/16**
 BY **HB**
 DESCRIPTION FILED
 ONEIDA CO. SURVEYOR'S OFFICE

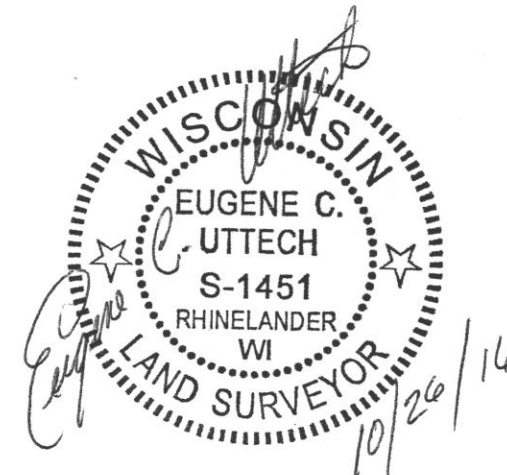
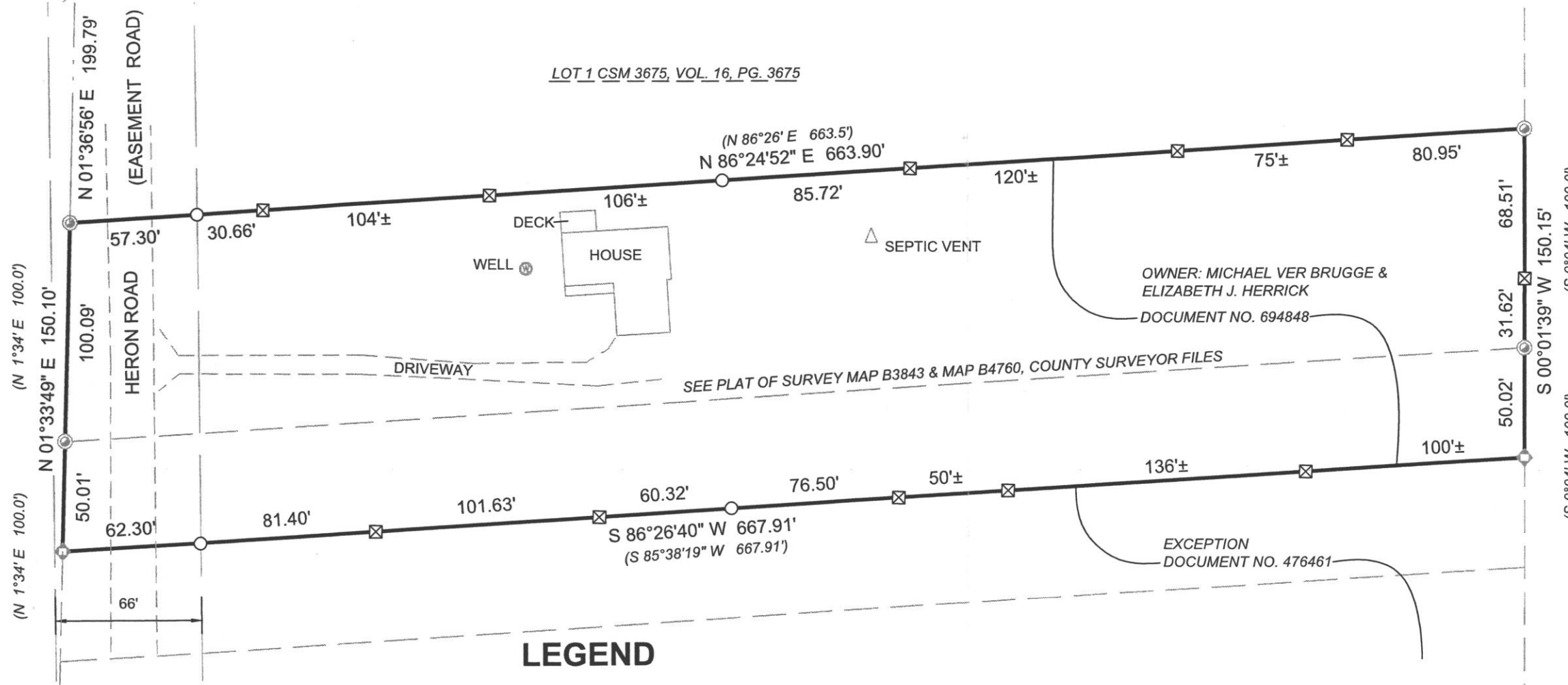

I, EUGENE C. UTTECH, PROFESSIONAL LAND SURVEYOR OF THE STATE OF WISCONSIN, HEREBY CERTIFY TO MY CLIENT, JOHN POLACEK, THAT I HAVE SURVEYED, MAPPED AND DESCRIBED THE LANDS SHOWN ON THIS PLAT OF SURVEY. THAT SAID PLAT IS A TRUE AND CORRECT REPRESENTATION OF THE EXTERIOR BOUNDARIES OF LANDS SURVEYED TO THE BEST OF MY KNOWLEDGE AND BELIEF.

LEGEND

- FOUND 2" IRON PIPE
- ⊙ FOUND 1" IRON PIPE
- ◇ FOUND 3/4" IRON PIPE
- ⊠ SET WOOD LATH
- SET 3/4" BY 18" SOLID ROD-1.50 LBS./FT.
- () RECORD INFORMATION

FILE NO. 18279000	SCALE: 1" = 60'	PROJECT NO. 18279000
SHEET NO. XX 1 OF 2	DRAWN BY: CAR	
18279000 Survey.dwg	CHECKED BY: ECU	REVISION XX
SURVEYOR: EUGENE C. UTTECH MSA PROFESSIONAL SERVICES, INC. 1835 N. STEVENS STREET RHINELANDER, WI		CLIENT: JOHN POLACEK SITE ADDRESS: 8285 HERON RD LAKE TOMAHAWK, WI



DESCRIPTION

A survey of a parcel of land presently described in Document No. 694848 and being located in part of Government Lot 1, Section 16, T.38 N., R. 7 E., Town of Lake Tomahawk, Oneida County, Wisconsin and being more particularly described as follows:

Commencing at the Southwest corner of Lot 1 of Certified Survey Map No. 3675 as recorded in Volume 16, Page 3675 in the Register of Deeds Office, and being marked with a 1" diameter iron pipe found. Said point being also the Northwest corner of Document No. 694848 and the point of beginning of parcel to be described; thence N.86°24'52"E., a distance of 663.90 feet to the Southeast corner of said Lot 1, being the Northeast corner of said Document No. 694848 and marked with a 1" diameter iron pipe found; thence S.00°01'39"W., a distance of 150.15 feet to a 3/4" diameter iron pipe found and being the Northeast corner of parcel described in Document No. 476461; thence S.86°26'40"W., a distance of 667.91 feet to a 3/4" diameter iron pipe found at the Northwest corner of said Document No. 476461; thence N.01°33'49"E., a distance of 150.10 feet to the point of beginning.

Project No. 18279000
Sheet 2 of 2 Sheets

